



Sl. No. 618  
Date: 6/3/2022

**BEFORE SRI P. K. KESHARWANI  
NOTARY, RAJGANGPUR**

AFFIDAVIT TO BE FILED BY THE CANDIDATE ALONGWITH  
NOMINATION PAPER TO THE ELECTION OFFICER /RETURNING OFFICER FOR  
ELECTION TO OFFICE OF

Ward No.02 of Rajgangpur NAC/Municipality/Municipal Corporation for  
the office of Councillor /Corporator/

OR ~~\_\_\_\_\_~~ NAC/Municipality/Municipal Corporation for the office of  
Chairperson/Mayor

(Strike out whichever is not applicable)

I, EHTESHAM AHMAD son of ISRAR AHMAD aged 46 years, resident of At-Ward  
No.-02, Muslimpada, Rajgangpur, PO/PS-Rajgangpur, Dist-Sundargarh, Odisha-  
770017 (mention full postal address), a candidate at the above election, do hereby  
solemnly affirm and state on oath as under:-

- (1) I am a candidate set up by Indian National Congress  
(Name of the political party) / am contesting as an Independent candidate (strike out  
whichever is not applicable)
- (2) My name is enrolled in Muslimpada (Name of the  
Ward No 2, Rajgangpur Municipality/ ~~Municipal Corporation~~), at Serial No. 437 in  
Booth No 7
- (3) My contact telephone number(s) is/ are 7008400811 and my e-  
mail id (if any) is ehtejio@gmail.com and my social media account(s) (if any) is/  
are
  - (i) Not Applicable
  - (ii) Not Applicable



*Ehtesham Ahmad*



(4) Details of Permanent Account Number (PAN) and status of filing of Income tax returns:

| Sl. No. | Names                                   | PAN            | The financial year for which the last Income-tax return has been filed | Total income shown in Income Tax Return (in Rupees) for the last five Financial Years completed (as on 31 <sup>st</sup> March) |
|---------|---|----------------|--|--|
| 1.      | Self-EHTESHAM AHMAD                     | AAUPA9722H     | 2020-21  | (i) Rs.7,02,290/-  |
|         |   |                | 2019-20  | (ii) Rs.5,87,701/-   |
|         |   |                | 2018-19  | (iii) Rs.6,75,089/-  |
|         |   |                | 2017-18  | (iv) Rs.4,41,058/-   |
|         |   |                | 2016-17  | (v) Rs.4,08,753/-  |
| 2.      | Spouse- SHAGUFA AHMED                   | AHBPA5733A     | 2020-21  | (i) Rs.4,92,380/-  |
|         |   |                | 2019-20  | (ii) Rs.4,82,938/-   |
|         |   |                | 2018-19  | (iii) Rs.5,46,234/-  |
|         |   |                | 2017-18  | (iv) Rs.3,57,413/-   |
|         |   |                | Not Applicable   | (v) Not Applicable   |
| 3.      | HUF (If Candidate is Karta/ Coparcener) | Not Applicable | Not Applicable   | (i) Not Applicable   |
|         |   |                |  | (ii) Not Applicable  |
|         |   |                |  | (iii) Not Applicable   |
|         |   |                |  | (iv) Not Applicable  |
|         |   |                |  | (v) Not Applicable   |
| 4.      | Dependent 1                             | Not Applicable | Not Applicable   | (i) Not Applicable   |
|         |   |                |  | (ii) Not Applicable  |
|         |   |                |  | (iii) Not Applicable   |
|         |   |                |  | (iv) Not Applicable  |
|         |   |                |  | (v) Not Applicable   |



*Ehtesham Ahmad*



|    |                |                |                |       |                |
|----|----------------|----------------|----------------|-------|----------------|
| 5. | Dependent 2    | Not Applicable | Not Applicable | (i)   | Not Applicable |
|    |                |                |                | (ii)  | Not Applicable |
|    |                |                |                | (iii) | Not Applicable |
|    |                |                |                | (iv)  | Not Applicable |
|    |                |                |                | (v)   | Not Applicable |
| 6. | Dependent 3... | Not Applicable | Not Applicable | (i)   | Not Applicable |
|    |                |                |                | (ii)  | Not Applicable |
|    |                |                |                | (iii) | Not Applicable |
|    |                |                |                | (iv)  | Not Applicable |
|    |                |                |                | (v)   | Not Applicable |

Note: It is mandatory for PAN holder to mention PAN and in case of no PAN, it should be clearly stated "No PAN allotted".

(5) Pending criminal cases

(i) I declare that there is no pending criminal case against me.

(Tick this alternative if there is no criminal case pending against the Candidate and write NOT APPLICABLE against alternative (ii) below)

OR

(ii) The following criminal cases are pending against me: Not Applicable

(If there are pending criminal cases against the candidate, then tick this alternative and score off alternative (i) above, and give details of all pending cases in the Table below)

Table

|     |   |                |                |                |
|-----|---|----------------|----------------|----------------|
| (a) | FIR No. with name and address of Police Station concerned | Not Applicable | Not Applicable | Not Applicable |
|-----|---|----------------|----------------|----------------|



*Fateh Khan Ahmad*

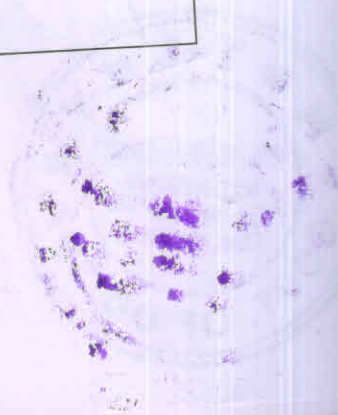

|     |  |                |                |                |
|-----|--|----------------|----------------|----------------|
| b)  | Case No. with Name of the Court  | Not Applicable | Not Applicable | Not Applicable |
| (c) | Section(s) of concerned Acts/ Codes involved (give no. of the Section, e.g. Section.....of IPC, etc.). | Not Applicable | Not Applicable | Not Applicable |
| (d) | Brief description of offence   | Not Applicable | Not Applicable | Not Applicable |
| (e) | Whether charges have been framed (mention YES or NO)   | Not Applicable | Not Applicable | Not Applicable |
| (f) | If answer against (e) above is YES, then give the date on which charges were framed                    | Not Applicable | Not Applicable | Not Applicable |
| (g) | Whether any Appeal/Application for revision has been filed against the proceedings (Mention YES or NO) | Not Applicable | Not Applicable | Not Applicable |

(6) Cases of convictions

(i) I declare that I have not been convicted for any criminal offence (Tick this alternative, if the candidate has not been convicted and write NOT APPLICABLE against alternative (ii) below)

OR

(ii) I have been convicted for the offences mentioned below: Not Applicable

(If the candidate has been convicted, then tick this alternative and score off alternative

(i) above, and give details in the Table below)

Table

|     |   |                |                |                |
|-----|---|----------------|----------------|----------------|
| (a) | Case No.  | Not Applicable | Not Applicable | Not Applicable |
| (b) | Name of the Court   | Not Applicable | Not Applicable | Not Applicable |
| (c) | Sections of Acts/ Codes involved (give no. of the Section, e.g. Section..... of IPC, etc.). | Not Applicable | Not Applicable | Not Applicable |



*Fhtesham Ahmad*



|     |   |                |                |                |
|-----|---|----------------|----------------|----------------|
| (d) | Brief description of offence for which convicted  | Not Applicable | Not Applicable | Not Applicable |
| (e) | Dates of orders of conviction   | Not Applicable | Not Applicable | Not Applicable |
| (f) | Punishment imposed(indicate period of imprisonment awarded and/ or quantum of the fine imposed)   | Not Applicable | Not Applicable | Not Applicable |
| (g) | Whether any Appeal has been filed against conviction order (Mention YES or No)<br>Repeat the above sequence in respect of each separate case of conviction. | Not Applicable | Not Applicable | Not Applicable |
| (h) | If answer to (g) above is YES, give details and present status of appeal  | Not Applicable | Not Applicable | Not Applicable |
| (i) | Discharged / acquitted in the cases(s)<br>Section of the Act and description of the offence   | Not Applicable | Not Applicable | Not Applicable |
| (j) | The Court Which had taken cognizance  | Not Applicable | Not Applicable | Not Applicable |
| (k) | Case No   | Not Applicable | Not Applicable | Not Applicable |
| (l) | Details of Appeal/ application for revision etc. if any filed against above order taking cognizance   | Not Applicable | Not Applicable | Not Applicable |
| (m) | Cases(s) is/ are pending against me which cognizance has been taken by Court<br>Section Act and Description of the offence for which cognizance             | Not Applicable | Not Applicable | Not Applicable |
| (n) | The Court Which had taken cognizance  | Not Applicable | Not Applicable | Not Applicable |
| (o) | Case No   | Not Applicable | Not Applicable | Not Applicable |



*Fateh Ham Ahmad*



|     |  |                |                |                |
|-----|--|----------------|----------------|----------------|
| (p) | Details of Appeal/application for revision etc. if any filed against above order taking cognizance | Not Applicable | Not Applicable | Not Applicable |
|-----|--|----------------|----------------|----------------|

1. Details should be given in reverse chronological order, i.e., the latest case to be mentioned first and backwards in the order of dates for the other cases.
2. Additional sheet may be added if required.

{7J That I give herein below the details of the assets (movable and immovable etc.) of myself, my spouse and all dependents:

A Details of movable assets :

Note: 1. Assets in joint name indicating the extent of joint ownership will also have to be given.

Note: 2. In case of deposit/Investment, the details including Serial Number, Amount, date of deposit, the scheme, Name of Bank/Institution and Branch are to be given.

Note: 3. Value of Bonds/ Share Debentures as per the current market value in Stock Exchange in respect of listed companies and as per books in case of non-listed companies should be given.

Note: 4. 'Dependent' means parents, son(s), daughter(s) of the candidate or spouse and any other person related to the candidate whether by blood or marriage, who have no separate means of income and who are dependent on the candidate for their livelihood.

Note: 5. Details including amount is to be given separately in respect of each investment

Note: 6. Details should include the interest in or ownership.

Explanation,-For the purpose of this Form, the expression" includes, details of all deposits or investments;

| s. No. | Description  | Self<br>EHTES<br>HAM<br>AHMA<br>D | Spouse<br>SHAGU<br>FA<br>AHMED | HUF            | Dependent<br>- 1<br>ENZAMAM<br>AHMAD(Mino<br>r) | Dependent<br>-2 | Dependent<br>-3 |
|--------|--------------|-----------------------------------|--------------------------------|----------------|---|-----------------|-----------------|
| (i)    | Cash in hand | Rs.1,50,000/-                     | Rs.50,000/-                    | Not Applicable | Not Applicable                                  | Not Applicable  | Not Applicable  |



*Ehtesham Ahmad*



|       |   |   |   |                |  |                |                |
|-------|---|---|---|----------------|--|----------------|----------------|
| ii)   | Details of deposit in Bank accounts (FDRs, Term Deposits and all other types of deposits including saving accounts), Deposits with Financial Institutions, Post Office/ Current Accounts, Non-Banking Financial Companies and Cooperative societies and the amount in each such deposit | 1-State Bank of India, Rajgangpur Branch Savings Ac No.-10799407885, Amount-Rs.1,04,971.06/-<br>2-India Post Rajgangpur Branch Savings Ac No.-4772686882, Amount-Rs.1,000/-<br>3-Airtel Payments Bank, ID-9437083400@airtel, Amount-Rs.5,831.87/- | 1-State Bank Of India, Rajgangpur Branch Savings Ac No.-20165460541, Amount-Rs.4,418.17/-<br>2-Punjab National Bank Liploi Branch Savings Ac No.-17552193000245, Amount-Rs.10,000/- | Not Applicable | 1-Canara Bank, Rajgangpur Savings Ac No.-2888101005395 Amount-Rs.29,434.68/-   | Not Applicable | Not Applicable |
| (iii) | Details of investment in Bonds, Debentures/ Shares and units in companies/Mutual Funds and others and the amount.   | KGN Cement Private Limited, Total shares-4170, Current Market Value-Rs.4,17,000/-   | KGN Cement Private Limited, Total shares-600, Current Market Value-Rs.60,000/-  | Not Applicable | Not Applicable   | Not Applicable | Not Applicable |
| (iv)  | Details of investment in NSS, Postal Saving, Insurance Policies and investment in any Financial instruments in Post office or Insurance Company and the amount  | 1-India Post National Savings Certificate, Certificate No.-020008815449, Date of Commencement-25/03/2019, Amount-Rs.30,000/-<br>2-India   | 1-India Post National Savings Certificate, Certificate No.-4373797512, Date of Commencement-26/03/2019, Amount-Rs.10,000/-<br>2-LIC   | Not Applicable | 1-LIC Policy No.-593235415 Date of Commencement-28/12/2006 Date of Maturity-28/12/2032 Sum Assured-Rs.1,50,000/-<br>2-LIC Policy No.-593235422 Date of Commencement-28/12/2006 Date of Maturity-28/12/2026 Sum Assured-Rs.1,40,000/- | Not Applicable | Not Applicable |



*Kites Ram Ahmed*

|  |  |  |  |  |  |
|--|--|--|--|--|--|
|  | Post National Savings Certificate, Certificate No.- 4772712888, Date of Commencement- 22/03/2020                                   | Policy vide no.- 595045167, Date of Commencement- 15/12/2015, Date of Maturity- 15/12/2035, Sum Assured- Rs.4,00,000/- |  |  |  |
|  | Amount- Rs.10,000/-<br>3-India Post National Savings Certificate, Certificate No.- 4380325616, Date of Commencement- Rs.28/03/2019 | Amount- Rs.10,000/-  |  |  |  |
|  | 4-LIC Policy No.- 591478797, Date of Commencement- 28/06/2003, Date of Maturity- 28/06/2035  | Sum Assured- Rs.35,000/-   |  |  |  |
|  | 5-LIC Policy No.- 595045164, Date of commencement- 15/12/2015, Date of Maturity- 15/12/2031, Sum Assured- Rs.4,00,0                |  |  |  |  |



*Kotes Ram Mohan*



|      |  |   |                   |                |                |                |                   |
|------|--|---|-------------------|----------------|----------------|----------------|-------------------|
|      |  | 00/-<br>6-LIC<br>Policy<br>No.-<br>59145694<br>5. Date of<br>Commencement-<br>28/06/200<br>1, Date of<br>Maturity-<br>28/06/202<br>6, Sum<br>Assured-<br>Rs.1,00,0<br>00/-  |                   |                |                |                |                   |
| (v)  | Personal loans/ advance<br>Given to any person or<br>entity including firm,<br>company, Trust etc. and<br>other receivables from<br>debtors and the amount.  | Not<br>Applicable   | Not<br>Applicable | Not Applicable | Not Applicable | Not Applicable | Not<br>Applicable |
| (vi) | Motor Vehicles such as<br>Jeep, Cars Bus, Trucks<br>Heavy Vehicles (Details of<br>Make, registration number.<br>etc. year of purchase and<br>amount ) with approx.<br>present market value<br>according to you | 1-Maruti<br>S-Cross<br>Registration No.-<br>OD-16B-<br>2577,<br>year of<br>Purchase-<br>2015,<br>Current<br>value-<br>Rs.6,50,0<br>00/-<br>2-Maruti<br>Ritz<br>Registration No.-<br>JH-<br>01AA-<br>0707,<br>Year of<br>Purchase-<br>2009,<br>Current<br>Market<br>Value-<br>Rs.1,20,0<br>00/-<br>3-Royal<br>Enfield<br>Bullet<br>Registration<br>on no.-<br>OD-14H-<br>4715,<br>Year of<br>purchase-<br>2016,<br>Current<br>Market<br>value- | Not<br>Applicable | Not Applicable | Not Applicable | Not Applicable | Not<br>Applicable |



*Fateh Khan Ahmad*



|        |   |   |   |                |                  |                |                |
|--------|---|---|---|----------------|------------------|----------------|----------------|
|        |   | Rs.80,000/-<br>4-Hero Honda Motorcycle, Registration No.-OR-16D-6852, Year of purchase-2011, Current Market Value-Rs.12,000/- |   |                |                  |                |                |
| (vii)  | Jewelry, Gold, Gold Ornaments Silver and Silver Ornaments valuable thing(s) (give details of weight and value) with approx. present market value according to you | Gold-50Grams, Worth-Rs.2,70,850/-   | 1-Gold-450 grams, Worth-Rs.24,37,650/-<br>2-Silver-1 Kilograms, Worth-Rs.70,000/- | Not Applicable | Not Applicable   | Not Applicable | Not Applicable |
| (viii) | Any other assets such as value of claim s/interest  | Gun 12 Bore DBBL, Gun No.-8553 UC, Worth-Rs.1,00,000/-  | Not Applicable  | Not Applicable | Not Applicable   | Not Applicable | Not Applicable |
| (x)    | Gross Total value   | Rs.24,96,652.936/-  | Rs.30,42,068.17/-   | Not Applicable | Rs.3,19,434.68/- | Not Applicable | Not Applicable |



*F. H. Khan Ahmad*





(8) Details of immovable assets:

Note: 1. Properties in joint ownership indicating the extent of joint ownership will also have to be indicated

Note: 2. Each land or building or apartment should be mentioned separately in this format

Note: 3. Details should include the interest in or ownership of assets.

| Sl. No | Description   | Self           | Spouse         | HUF            | Dependent- 1   | Dependent-2    | Depender-3     |
|--------|---|----------------|----------------|----------------|----------------|----------------|----------------|
| (i)    | <u>Agricultural Land</u><br>Location(s) Survey number(s)            | Not Applicable | Not Applicable | Not Applicable | Not Applicable | Not Applicable | Not Applicable |
|        | Area (total measurement in acres)                                   | Not Applicable | Not Applicable | Not Applicable | Not Applicable | Not Applicable | Not Applicable |
|        | Whether inherited property (Yes or No)                              | Not Applicable | Not Applicable | Not Applicable | Not Applicable | Not Applicable | Not Applicable |
|        | Date of purchase in case of self - acquired property                | Not Applicable | Not Applicable | Not Applicable | Not Applicable | Not Applicable | Not Applicable |
|        | Cost of Land (in case of purchase) at the time of purchase          | Not Applicable | Not Applicable | Not Applicable | Not Applicable | Not Applicable | Not Applicable |
|        | Any Investment on the land by way of development, construction etc. | Not Applicable | Not Applicable | Not Applicable | Not Applicable | Not Applicable | Not Applicable |
|        | Approximate Current market value                                    | Not Applicable | Not Applicable | Not Applicable | Not Applicable | Not Applicable | Not Applicable |
| (ii)   | <u>Non-Agricultural Land</u><br>Location(s) Survey number(s)        | Not Applicable | Not Applicable | Not Applicable | Not Applicable | Not Applicable | Not Applicable |
|        | Area (total measurement in sq. ft.)                                 | Not Applicable | Not Applicable | Not Applicable | Not Applicable | Not Applicable | Not Applicable |
|        | Whether inherited property (Yes or No)                              | Not Applicable | Not Applicable | Not Applicable | Not Applicable | Not Applicable | Not Applicable |
|        | Date of purchase in case of self - acquired property                | Not Applicable | Not Applicable | Not Applicable | Not Applicable | Not Applicable | Not Applicable |
|        | Cost of Land (in case of purchase) at the time of purchase          | Not Applicable | Not Applicable | Not Applicable | Not Applicable | Not Applicable | Not Applicable |



*Elitesham Ahmad*

|       |   |   |  |                |                |                |                |
|-------|---|---|--|----------------|----------------|----------------|----------------|
|       | Any Investment on the land by way of development, construction etc.                             | Not Applicable  | Not Applicable   | Not Applicable | Not Applicable | Not Applicable | Not Applicable |
|       | Approximate current market value  | Not Applicable  | Not Applicable   | Not Applicable | Not Applicable | Not Applicable | Not Applicable |
| (iii) | <u>Commercial Buildings</u><br>(including apartments)<br>- Location(s)<br>- Survey number(s)    | Not Applicable  | Not Applicable   | Not Applicable | Not Applicable | Not Applicable | Not Applicable |
|       | Area (total measurement in sq. ft.)   | Not Applicable  | Not Applicable   | Not Applicable | Not Applicable | Not Applicable | Not Applicable |
|       | Built—up Area (total Measurement in sq.ft.)   | Not Applicable  | Not Applicable   | Not Applicable | Not Applicable | Not Applicable | Not Applicable |
|       | Whether inherited property (Yes or No)  | Not Applicable  | Not Applicable   | Not Applicable | Not Applicable | Not Applicable | Not Applicable |
|       | Date of purchase in case of self - acquired property  | Not Applicable  | Not Applicable   | Not Applicable | Not Applicable | Not Applicable | Not Applicable |
|       | Cost of property (in case of purchase) at the time of purchase                                  | Not Applicable  | Not Applicable   | Not Applicable | Not Applicable | Not Applicable | Not Applicable |
|       | Any Investment on the property by way of development, construction etc.                         | Not Applicable  | Not Applicable   | Not Applicable | Not Applicable | Not Applicable | Not Applicable |
|       | Approximate current market value  | Not Applicable  | Not Applicable   | Not Applicable | Not Applicable | Not Applicable | Not Applicable |
| (iv)  | <u>Residential Buildings</u><br>(including apartments):<br>- Location (s)<br>- Survey number(s) | 1-At-Mouza - Kumar kela Khata No.- 408/60 7, Plot No.- 247/p 2- Apartment jointly owned with Ehtesham jointly owned by Ehtesham Ahmad and | 1-At-Mouza- Rajgangpur(Khata Khata No.- 516/69, Plot No.- 780/1505 2- Apartment jointly owned by Ehtesham Ahmad and Shagufa Ahmed At-Flora fountain, Kolkata | Not Applicable | Not Applicable | Not Applicable | Not Applicable |



*Ehtesham Ahmad*



|  |   |                                |                |                |                |                |                |
|--|---|--------------------------------|----------------|----------------|----------------|----------------|----------------|
|  | Shagufa Ahmed At-Flora fountain, Kolkata 3-Flat at Namra Apartment, Lowadih, Ranchi |                                |                |                |                |                |                |
| Area (Total measurement in sq. ft)                   | 1- Ac.0.10 dec. 2-899 sq. ft. 3-1000 sq. fts.                                       | 1- Ac.0.050 dec. 2-899 sq. ft. | Not Applicable | Not Applicable | Not Applicable | Not Applicable | Not Applicable |
| Built up Area (Total measurement in sq. ft.)         | 2-899 sq. fts. 3-1000 sq. fts.  | 2-899 sq. fts.                 | Not Applicable | Not Applicable | Not Applicable | Not Applicable | Not Applicable |
| Whether inherited property (Yes or No)               | No  | No                             | Not Applicable | Not Applicable | Not Applicable | Not Applicable | Not Applicable |
| Date of purchase in case of self — acquired property | 1- 16.11.1996<br>2- 28.10.2021<br>3-2015  | 1- 02/07/2020<br>2- 28.10.2021 | Not Applicable | Not Applicable | Not Applicable | Not Applicable | Not Applicable |

*Satish Ahmad*



|      |   |   |  |                |                |                |                |
|------|---|---|--|----------------|----------------|----------------|----------------|
|      | Cost of property (in case of purchase) at the time of purchase      | 1- Rs.60,000/-<br>2- Rs.60,50,270/-<br>3-By Gift            | 1- Rs.8,63,777/-<br>2- Rs.60,50,270/-  | Not Applicable | Not Applicable | Not Applicable | Not Applicable |
|      | Any Investment on the land by way of development, construction etc. | Not Applicable  | Not Applicable                         | Not Applicable | Not Applicable | Not Applicable | Not Applicable |
|      | Approximate current market value                                    | 1- Rs.20,00,000/-<br>2- Rs.60,50,270/-<br>3- Rs.25,00,000/- | 1- Rs.20,00,000/-<br>2- Rs.60,50,270/- | Not Applicable | Not Applicable | Not Applicable | Not Applicable |
| (v)  | Others (such as interest in property)                               | Not Applicable  | Not Applicable                         | Not Applicable | Not Applicable | Not Applicable | Not Applicable |
| (vi) | Total of current market value of (i) to (v) above                   | Rs.75,25,135/-  | Rs.50,25,135/-                         | Not Applicable | Not Applicable | Not Applicable | Not Applicable |

{9J Give herein below the details of liabilities/dues to public financial institutions and government:

(Note: Please give separate details of name of bank, institution, entity or Individual and amount before each item)

| S. No. | Description  | Self   | Spouse   | HUF            | Dependent-1    | Dependent-2    | Dependent-     |
|--------|--|--|--|----------------|----------------|----------------|----------------|
| (i)    | Loan or dues to Bank/Financial Institution(s)<br><br>Name of Bank or Financial Institution, Amount outstanding, Nature of loan | State bank of India Home Loan Ac No.- 3783026026-7 Jointly in the name of Ehtesham Ahmad & Shagufa Ahmed, & Shagufa Ahmed, | State bank of India Home Loan Ac No.- 3783026026-7 Jointly in the name of Ehtesham Ahmad & Shagufa Ahmed, & Shagufa Ahmed, | Not Applicable | Not Applicable | Not Applicable | Not Applicable |

14

*Ehtesham Ahmad*





|   |  |                       |                |                |                |                |
|---|--|-----------------------|----------------|----------------|----------------|----------------|
|   | Total<br>Outstanding<br>Dues-<br>Rs.40,0<br>7,356.1<br>3/- | Rs.40,07,3<br>56.13/- |                |                |                |                |
| Loan or dues to any<br>Other individuals/entity other<br>than mentioned above | Not<br>Applicable  | Not<br>Applicable     | Not Applicable | Not Applicable | Not Applicable | Not Applicable |
| Name(s), Amount<br>outstanding, nature of<br>loan                             |  |                       |                |                |                |                |
| Any other liability   | Not<br>Applicable  | Not<br>Applicable     | Not Applicable | Not Applicable | Not Applicable | Not Applicable |
| Grand total of liabilities  | Rs.20,0<br>3,678.0<br>6/-                                  | Rs.20,03,6<br>78.06/- | Not Applicable | Not Applicable | Not Applicable | Not Applicable |

*Ahtesham Ahmad*

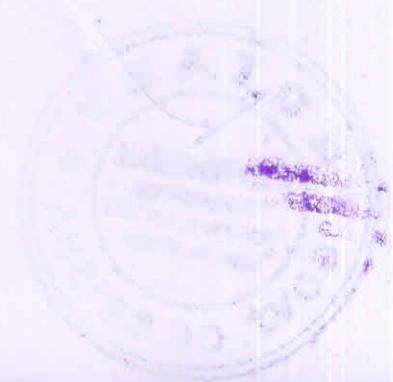

(IO) Details of profession or occupation:

- (a) Self: Business
- (b) Spouse : Housewife & Business

(10A) Details of source(s) of income:

- (a) Self-Rs.80,000/- from Business
- (b) Spouse-Rs.40,000/- from Business

(C) Source of income, if any, of dependents, NIL

(10B) Contracts with appropriate Government and any public company or companies

(a)Details of contracts entered by the candidate NIL

(b) Details of contracts entered into by spouse NIL

(c) details of contracts entered into by dependents NIL

(d) Details of contracts entered into by Hindu Undivided Family or trust in which the candidate or spouse or dependents have interest NIL

(e) Details of contracts, entered into by Partnership Firm s in which candidate or spouse or dependents are partners NIL

(f) Details of contracts, entered into by private companies in which candidate or spouse or dependents have share NIL

(11) My educational qualification is as under: Post Graduate Diploma in Business Management from NIMT, Ghaziabad in year 2000

(Give details of highest School / University education mentioning the full form of the certificate/ diploma/ degree course, name of the School / College/ University and the year in which the course was completed.)



*Kitesham-Ahmad*



VERIFICATION

I, the deponent, above named, do hereby verify and declare that the contents of this affidavit are true and correct to the best of my knowledge and belief and no part of it is false and nothing material has been concealed there from. I further declare that:-

- (a) there is no case of conviction or pending case against me other than those mentioned in items 5 and 6 of Part A and B above;
- (b) I, my spouse, or my dependents do not have any asset or liability, other than those mentioned in items 7 and 8, 9 above.

Verified at Rajgangpur this 6<sup>th</sup> day of March 2022

Witnesses:

1. md-firoz
2. Md Sabbir

Ehtesham Ahmad  
DEPONENT



Solemnly affirmed & declare  
before me of identification by  
..... Advocate

Self  
6/3/2022  
P. K. KASHARWASI  
Notary, Rajgangpur

Note: 1. Affidavit should be filed latest by 3. 00 PM on the last day of filing nominations.

Note: 2. Affidavit should be sworn before an Oath Commissioner or Magistrate of the First Class or before a Notary Public or Executive Magistrate.

Note: 3. All columns should be filled up and no column to be left blank. If there is no information to furnish in respect of any item, either "Nil" or "Not applicable", as the case may be, should be mentioned.

Note: 4. The affidavit should be either typed or written legibly and neatly.

Note: 5. Each page of the Affidavit should be signed by the deponent and the Affidavit should bear on each page the stamp of the Notary or Oath Commissioner or Magistrate of the First Class or Executive Magistrate before whom the Affidavit is sworn.





Sl. No. 613  
Date 6/3/22

BEFORE SRI P.K.KESHARWANI, NOTARY, RAJGANGPUR  
AFFIDAVIT

I, EHTESHAM AHMAD aged about 46 years, S/O-ISRAR AHMAD resident of village-Ward No.-02, Muslimpada, Rajgangpur P.S.-Rajgangpur , Dist. -Sundergarh, Odisha, do hereby solemnly affirm and declare as under :-

That, I am the deponent of this affidavit and residence of above mentioned area .

That, I have not more than one spouse living.

That, I have not more than two children after 1995.

That, I swear this affidavit to produce the same before the competent authority of for reference and record .

That, the fact stated above are true to the best of my knowledge & belief.

*Ehtesham Ahmad*  
Deponent

Deponent above named is being personally known to me and states before me on oath on this the 6<sup>th</sup> day of March 2022, that the contents of this affidavit are true to the best of his knowledge.

*Ehtesham Ahmad*  
Deponent

*P. K. Kesharwani*  
6/3/22



.....Notary.....  
P. K. KESHARWANI, Notary  
Rajgangpur, Govt. of Odisha  
Regd. No.ON 1 of 2008