



BID DOCUMENT -A
EMPANELMENT OF SUPPLIER FOR SUPPLY OF PRINTING RELATED
ITEMS ON ANNUAL RATE CONTRACT BASIS

Bid Reference No.: 1771(A) /Printing& IEC/DPMU/NHM/2026

Date: 15/05/2026

Zilla Swasthya Samiti
District Programme Management Unit
National Health Mission, Sundargarh

SECTION 1 -NOTICE INVITING PROPOSAL

Bid Reference No.: 1771/Printing & IEC/DPMU/NHM/2026 Dated: 15/05/2026

DETAILED PROPOSALS ARE INVITED FROM ELIGIBLE AGENCIES FOR EMPANELLED FOR SUPPLY OF PRINTING RELATED ITEMS ON ANNUAL RATE CONTRACT BASIS.

1	Period of Availability of RFP Document	<p>From 15/05/2026 to 08/06/2026 (Downloadable from website: www.sundargarh.odisha.gov.in)</p> <p>In case of any bid amendment and clarification, responsibility lies with the bidders to download the same from the above mentioned website before the last date of submission of tender document as per amendment and the tender inviting authority shall have no responsibility for any delay / omission in part of the bidder.</p>
2	Pre – Bid conference	<p>Date: 19/05/2026 at 11 A.M Address: O/o of the Chief District Medical & Public Health Officer DHH Campus At/Po. Sonpur, Dist. Sundargarh, Odisha,770001</p>
3	Last date and address for submission of Proposal	<p>Date: 08/06/2026, Time: 01:00 P.M. Address: O/o of the Chief District Medical & Public Health Officer DHH Campus At/Po. Sundargarh, Dist. Sundargarh, Odisha,770001 NB : Proposals should be submitted through Speed post / Registered post / Courier only</p>
4	Date, time and place of opening of Proposal	<p>a) Technical Proposal (Part A) opening:09/06/2026 at 10A.M Place: Conference Hall O/o- CDM & PHO, Sundargarh, Dist- Sundargarh.770001</p> <p>b) Financial Proposal (Part B): Date will be communicated to the successful bidder. (Bidders/authorized representative may remain present at the time of opening of proposal, if they wish. In case of representative must bring authorization letter)</p>
5		<p>The Bidders have to participate in OFF-LINE bidding only. Further details can be seen from the Sundargarh District website (http://sundargarh.odisha.gov.in). Any addendum/Corrigendum/ Cancellation/ Modification of Bid can also be seen in the given website.</p>

AP

**EMPANELLMENT OF AGENCY FOR SUPPLY OF PRINTING/FLEX PRINTING/VINYL
PRINTING/WALL WRITING/DISPLAY MATERIALS/HOARDING UNDER CDM & PHO,
SUNDARGARH ON ANNUAL RATE CONTRACT BASIS**

SECTION – II - INSTRUCTION TO BIDDERS

01. Sealed tenders are invited from registered Firm/agencies/dealers (with GST registration having GSTIN) having adequate experience in printing & supply of different type of printing assignments/Wall writing/Display Materials/Hoarding.
02. Interested bidders may obtain details terms and conditions from the website for taking up this assignment. The interested bidder may down load the tender document from the website www.sundargarh.nic.in
03. The tender should be submitted in Two parts i.e. **Technical Bid (Cover-A)** and **Financial Bid I, II& III(Cover-B)**. The bidders should submit their **technical and financial bid separately in three separate envelopes** and the same should be put into **another cover envelop** superscribed as **“Tender for Printing Related Items” Ref.No- _____/Printing/DPMU/NHM/2026 Dated 15/05/2026**. The Technical&FinancialBid envelopesshouldbeclearlymarked as Technical Bid & Financial Bid on the top of the relevant envelopes. The tenders should be addressed to:

The CDM & PHO cum DMD
At - DHH Campus, Sundargarh
Po/Dist – Sundargarh, PIN -770001
04. The bidders shall have to furnish a bid document cost of **Rs.2, 000/-** (non-refundable) in the shape of a **Demand Draft** drawn on any Nationalized Bank/ Scheduled Commercial Bank in favour of **ZSS Non. NRHM AC, Sundargarh** payable at Sundargarh. In the absence of the bid document cost, the technical proposal of the bidder shall be rejected. **The bid document cost should be put in the Technical Proposal (Cover A) envelop.**
05. The bidder along with the technical proposal shall have to furnish Earnest Money Deposit (EMD) amounting to **Rs. 50,000/-** (refundable) in the shape of Demand Draft drawn on any Nationalized Bank/ Scheduled Commercial Bank in favour of **ZSS Non. NRHM AC, Sundargarh** payable at Sundargarh.

In the absence of the EMD, technical proposal of the bidder shall be rejected. However, as per the Finance Department, Govt. of Odisha office memorandum no. 21926 dated 12.8.2015, the **local MSEs** registered with respective DICs, Khadi, Village, Cottage & Handicraft Industries, OSIC and NSIC are exempted from submission of EMD while participating in tenders of Govt. Departments and Agencies under its control. It is further clarified that the above exemption is applicable to **local MSEs registered in Odisha only**. This exemption to the local MSEs shall be applicable if the **kind of service** as required under this tender enquiry is clearly specified against the details of the service to be provided in their DIC / NSIC registration certificate (to be furnished in the technical bid).

The EMD shall be returned to unsuccessful bidders within a period of 4 weeks from the date of announcement of the successful bidder.

The EMD shall be forfeited if the bidder withdraws its proposal during the interval between the Proposal due date and expiration of the proposal validity period or on in case of successful bidder, if does not execute the agreement.

06. The bidders are requested to submit a detailed document as below.

A. Technical proposal:

1. EMD of **Rs. 50,000/- (Rupees Fifty Thousand Only)** in the shape of a Demand Draft in favour of ZSS, Non NRHM AC, Sundargarh
2. Bid document cost of **Rs.2000/- (Rupees Two Thousand only)** in the shape of a Demand Draft in favour of ZSS, Non NRHM AC, Sundargarh
3. Form T1 (Checklist)
4. Form T2 (Experience in similar activities)
5. Photocopy of the Registration Certificate of the Agency
6. Photo copy of Trade license .
7. Photocopy of PAN
8. Photocopy of GST Registration & GST return of last 3 months (Jan, Feb, March of 2026)
9. Form T3 (Turnover Certificate from the Chartered Accountant)
10. Photocopy of the Profit & Loss Statement & Balance Sheet in the last three financial years in support of the turnover certificate [FY 2022-23, 2023-24 & 2024-25]
11. Form T4 A, B – Affidavit
12. Photocopies of work orders / contracts executed in support of the information furnished in Form T2

B. Cover B (Financial Proposal)

1. The bidder must submit the Financial Proposal using Form specified in Form F1, F2, F3 with proper signature and seal of the bidder.
2. **The bidders have to quote rate for all items of in Financial Bid-I, otherwise, the financial bid will not be taken for evaluation and rejected.** And for Financial Bid -II bidders may quote for all items or partial items.
3. Item wise evaluation will be made and L1 rate will be finalized or any other decision of the committee will be final and binding.

AE

8	Tender must be accompanied by bid document cost of Rs.2, 000/- (non-refundable) in the shape of a Demand Draft drawn on any Nationalized Bank/ Scheduled Commercial Bank in favour of ZSS Non. NRHM AC, Sundargarh payable at Sundargarh.	Demand Draft of Rs.2,000/- drawn on any Nationalized Bank/ Scheduled Commercial Bank in favour of ZSS Non. NRHM AC, Sundargarh payable at Sundargarh.
9	Tender must be accompanied by EMD (if the bidder is other than local MSME) by way of Demand Draft (Must be submitted), drawn on any Nationalized / Scheduled Bank in favour of ZSS Non. NRHM AC, Sundargarh payable at Sundargarh, Odisha. Tenders (if the tenderer is other than local MSE) if not accompanied by EMD will not be considered. Local MSEs are exempted from submission of EMD. EMD of unsuccessful tenderers will be returned without interest on finalization of the bid. EMDs / Bid Security of successful tenderer will be returned after expiry of the Annual rate contract. The EMD shall be forfeited if the successful tenderer after getting the letter of award withdraws / Express his inability to execute the work.	Demand Draft of Rs.50,000/- drawn on any Nationalized Bank/ Scheduled Commercial Bank in favour of ZSS Non. NRHM AC, Sundargarh payable at Sundargarh.
10	The tenderer should furnish the copies of the work order executed in similar type of printing works during the last three financial years. (Minimum 5 orders in last three FY 2023-24,2024-25 & 2025-26)	Photocopies of work orders executed. (Details in Form T2)
11	The successful bidder will have to deposit performance security of Rs.50,000/- in shape of bank guarantee/ Demand Draft drawn on any Nationalized / Scheduled Bank payable at Sundargarh in favour of ZSS Non NRHM A/c. The performance security shall be returned on successful completion of the assignment without interest. The performance security may be forfeited towards compensation for any loss resulting from the successful bidder's failure to fulfill the obligations under the scope of work and terms & conditions of the Purchase Order.	To be submitted at the time of Acceptance of the work order
12	The quality of the goods/services must be ensured as per sample submitted during Tender process failing which the EMD amount of the concerned bidder shall be forfeited / if payment would not have been released during the course of time then the payments shall be withheld and if any adverse remarks on the quality of the good/services has been reported then either the payment of the same with interest (as per current interest rate of the concerned bank) shall be recovered or in future any proposal/quotation/tender from the said bidder and it's organization shall not be entertained.	Undertaking for supply of goods/services as per specification regarding the quality of the products on non-judiciary stamp paper worth Rs.20/-.

ae

13	<p>If the successful bidder/ bidders fails to supply the entire quantity within the stipulated period, liquidated damage @ of the following % of the relevant contract value, per week of delays after the stipulated time shall be calculated :</p> <p>1% for 1st week, 2% for 2nd week, 4% for 3rd week, 8% for 4th week, 16% for 5th week & 30% for 6th week. Default beyond 6th week shall amount to cancellation of work order/contract. The defaulting firm shall not be allowed to participate in the next tender for any item under NHM. EMD deposited by the defaulting firm shall be forfeited.</p>	xxxx
14	<p>The bill shall be processed only against a valid supply order. The L1(lowest) bidder shall not impose any preconditions regarding the fixation of specific quantities or supply commitments outside the scope of the tender. The quantity to be order shall be as per the actual requirement and the successful bidder is bound to supply the ordered quantity accordingly. Failure by L1 bidder to comply with the supplies order or refusal to delivery as per the specified requirement shall result in termination of their contract. In such a case, all the order may be placed to the L2(Second lowest) bidder with L1 rate and L1 bidder will be barred from receiving any further order under this contract or future tender also.</p>	xxxx
15	<p>CDM & PHO, Sundargarh will not make any advance payment to the organization. The organization will have to carry out the entire job on its own. 100% payment shall be made after delivery of the full quantity. The payments will be paid only after satisfactory completion of the job, submission of bill in that regard. All the payments are to be made through Treasury/PFMS mode to the concerned party.</p>	xxxx
16	<p>Incomplete tender in any form will be rejected. The CDM & PHO reserves the right to accept or reject any or all the tenders without assigning any reasons whatsoever</p>	xxxx
17	<p>Under no circumstance shall the organization appoint any sub-contractor or sublease the contract. If it is found that the organization has violated these conditions, the contract will be terminated forthwith without any notice and security deposited by the organization shall be forfeited.</p>	xxxx
13	<p>Rates quoted against this tender notice shall remain valid up to 12 months from finalization of tender. No request for increase in rates, if any, will be allowed or entertained during this period. The rate contract may be extended for further period with same terms and conditions on mutual agreement.</p>	xxxx

Handwritten signature

14	Printing should be as per Specification. The GSM of the paper specified in the technical specification should be adhered strictly. Any deviation from it is liable for rejection / proportion deduction from the amount payable.	Bidders shall have to quote the prices of the items by taking into account all incidental expenditure like transportation & fixing etc but exclusive of taxes.
15	This consignment after printing has to be delivered at office of the CDM & PHO cum DMD / Any other CHCs/PHCs as decided by the CDM & PHO cum DMD and the same will be communicated in purchase order. No extra charges for transportation will be paid in case of delivery at CHCs/PHCs	XXX
16	The bidders/suppliers have to be submitted an undertaking during supply of goods/services regarding the quality of the products on non-judiciary stamp paper worth Rs.20/-.	
17	The hoarding will be erected/ mounted as decided by the CDM & PHO at district level and BPHO at Block level. Site selection inside the premises will be done with approval of DPHO at Sundargarh Urban level and other places by approval of competent authority.	
18	The firm must have to submit 1 Sq feet sample (GSM wise) of each item where ever applicable without any fail.	
19	Jurisdiction: All legal disputes are subject to the jurisdiction of Sundargarh courts only.	

Place
Date

(Signature and seal of the authorized signatory)

Seal

AE

TECHNICAL PROPOSAL CHECKLIST
(To be submitted in Technical Bid Envelop)

(The documents has to be arranged serially as per the order mentioned below with page no)

Sl. No	Particular	Whether Submitted (Yes/No)	Page No
1	Tender document Cost (Non-Refundable) of Rs.2,000/-		
2	EMD amounting 50,000 /-		
3	Form T1		
4	Form T2		
5	Proof of experience in support of information in Form T2		
6	Registration no (Attach photocopy of registration certificate of the Firm / Registration certificate issued from DIC in case of DIC registered firm)		
7	Trade License in which shop / establishment must be registered in the name of printing press/firm		
8	GST registration certificate		
9	GST return of Jan, Feb & March 2026		
10	PAN (Photocopy of PAN)		
11	Form T3		
12	Financial statement (P&L and BS) of relevant periods & copy of Income Tax Return acknowledgement (i.e., i.e. FY 2022-23, 2023-24 and 2024-25)		
13	Affidavit of declaration (<i>On original Stamp Paper</i>) in Format T4 A & B.		
14	1 sq feet Sample (GSM wise) of each item where applicable.		
15	Whether all documents submitted signed by the authorized signatory of the organization (Yes/ No).		

DECLARATION

I / we hereby certify that the terms and conditions, specification etc. given with the tender notice have been read carefully and acceptable to me/us and that the information furnished above is full and correct to the best of by /our knowledge. I / we understand that in case of any deviation/forged information in the above statement at any stage, our Firm/Agency will be blacklisted and will not have any dealing with your organization in future.

(Signature and seal of the authorized signatory)

Place
Date

Seal



FORM -T 1

PROFILE OF THE AGENCY
(To be furnished in the Technical Bid Envelop)

Name of the Agency	
Office Address	
Status of the Agency	
Name of the authorized signatory & specimen of the authorized signatory	
Telephone Nos.:	Landline: - Mobile :- WhatsApp No:
Valid Email id:	
Account No of the Firm/ Bidder/ Agencies (Photocopy of Pass Book or Cancelled Cheque)	

Date:

Place:

Signature and seal of the authorized signatory

AP.

FORM T2

(To be furnished in the Technical Bid Envelop)

PAST EXPERIENCE IN EXECUTING MAJOR PRINTING WORKS

Name of Assignment *	Name/address of the Organization for which similar printing works have been executed	Date of award of Assignment	Date of completion of assignment	Value of the Work order (Rs.)	Copy of the work order submitted & Page no

* Note : Please furnish the **Work order copies** of the works executed in support of the information mentioned above.

Authorized Signatory [*In full and initials*]: _____

Name and Title of Signatory: _____

Name of Firm: _____

Address: _____

AL

(Company Seal)

FORM -T3

(To be submitted in *Cover A -Technical Bid*)

ANNUAL AVERAGE TURN OVER STATEMENT

(To be furnished in the letter head of the Chartered Accountant)

The Annual Turnover of M/s _____ for the last 3 financial years are given below and certified that the statement is true and correct.

Sl.	Financial Year	Turnover in Lakhs (Rs.)
1	2022-23	
2	2023-24	
3	2024-25	
Average Annual Turnover of last three years (Rs. In lakhs)		

Date:

Signature of Chartered Accountant
(Name in Capital)

Place:

Seal

Membership No
UDIN NO

Note:

- 1) To be issued in the letter head of the Chartered Accountant with membership No.

Ac.

FORM --T4 A

(To be submitted in *Cover A -Technical Bid*)

Format for Undertaking of the supplier (On Non Judicial Stamp Paper)

Affidavit

I,..... (Proprietor of the Agency), (the names and addresses of the Registered Agency) do hereby solemnly affirm and sincerely state that;

- That my agency not been blacklisted by any Government Organization.
- That my agency does not have any legal suit / criminal case pending against it for violation of PF /ESI/MW Act or any other law.
- That the CDM & PHO, Sundargarh will have no liability regarding transportation, loading and unloading of material and all the material ordered shall be delivered at the designated place in good condition. The defective or damaged printed material if any will be replaced by me after receipt of communication from CDM & PHO within 7 days.
- That we agree to abide by all terms & conditions of tender vide Reference No _____.
- That the rate quoted for different items are inclusive of all taxes and transportation.

I further affirm that, in case of any such evidence in contradiction to above declaration come to the notice of the CDM & PHO, Sundargarh any time during the valid contract period the annual rate contract shall be liable for termination in addition to other legal recourse available under the law of the land.

Dated thisDay of..... , 2025

Name of the Prop

.....
Signature of the Authorized Person

.....
Name of the Authorized Person

AP

FORM -T4 B

(To be submitted in *Cover A -Technical Bid*)

Format for Undertaking of the supplier (On Non-Judicial Stamp Paper)

Affidavit

I, (Proprietor of the Agency), (the names and addresses of the Registered Agency) do hereby solemnly affirm and sincerely state that;

That the organization agrees regarding provisioning /providing of items /IEC/Designs (Soft Copy) within time line in case of Telephonic request by designated Authorities/NHM Programme Managers/Consultants if situation so arises and Agency has to nominate a technical expert (Mobile/WhatsApp No) as his/her representative to accomplish the task within the time line. Work order will follow after telephonic conversation in such cases.

I further affirm that, in case of any such evidence in contradiction to above declaration come to the notice of the CDM & PHO, Sundargarh any time during the valid contract period the annual rate contract shall be liable for termination in addition to other legal recourse available under the law of the land.

Dated thisDay of..... , 2026

Name of the Prop

.....
Signature of the Authorized Person

.....
Name of the Authorized Person

AE

FINANCIAL BID - 1

Quoted Rate (in ₹) for 500 pages Printing (Single / double side). Cost inclusive of, Transportation & Labour but exclusive of GST)

Sl. No.	Item	GSM																		
		60		70		80		90		110		130		220		250		300		
Printing of materials		Single side	Double side	Single side	Double side	Single side	Double side	Single side	Double side	Single side	Double side	Single side	Double side	Single side	Double side	Single side	Double side	Single side	Double side	
1	Demi Size 1-16 (4.37 x 5.62) inch	Single Colour																		
		Multi Colour																		
2	Demi Size 1-8 (5.62 x 8.75) inch	Single Colour																		
		Multi Colour																		
3	Demi Size 1-4 (8.75x11.25) inch	Single Colour																		
		Multi Colour																		
5	Demi Size 1-6 (7.5 x 11.25) inch	Single Colour																		
		Multi Colour																		
6	Demi Size 1-2 (11.25 x 17.5) inch	Single Colour																		
		Multi Colour																		
7	Demi Size – (17.5 x 22.5) inch	Single Colour																		
		Multi Colour																		
8	Demi Size – Color (17.5 x 22.5) inch	Single Colour																		
		Multi Colour																		

TENDER FORM
Financial Bid - II

Sl. No.	NAME OF THE ITEM	SPECIFICATION	Unit of measurement	Quoted Rate incl of all charges but excl of GST(Rs.)
1	Poster	Size - 75 cm X 50 cm, 170 GSM Art Paper, Multi colour, Fixing with adhesive Gum tape on the back side Top & Bottom end of the poster from left to right.	Per Piece Rate	
2	Poster	Size – 44 cm X 56 cm, 170 GSM Art Paper, Multi Colour	Per Piece Rate	
3	Poster	Size – 44 cm X 56 cm, 130 GSM Art Paper, Multi Colour	Per Piece Rate	
4	Poster	Size – 44 cm X 56 cm, 170 GSM Art Paper, Multi Colour Fixing with adhesive Gum tape on the back side Top & Bottom end of the poster from left to right.	Per Piece Rate	
5	Poster	Size – 44 cm X 56 cm, 130 GSM Art Paper, Multi Colour, Fixing with adhesive Gum on the back side Top & Bottom end of the poster from left to right.	Per Piece Rate	
6	Poster	Size: 59 cm X 45.5 cm 170 GSM Art Paper, Multi Colour, with adhesive Gum tape on the back side Top & Bottom end of the poster from left to right.	Per Piece Rate	
7	Poster	Size: 59 cm X 45.5 cm 130 GSM Art Paper, Multi Colour Fixing with adhesive Gum tape on the back side Top & Bottom end of the poster from left to right.	Per Piece Rate	
8	Poster	Size: 44cm X56 cm 130 GSM Art Paper, Single Colour printing, with adhesive Gum tape on the back side Top & Bottom end of the poster from left to right.	Per Piece Rate	
9	Leaflet	Size – 22 cm X 28 cm, Paper – 130 GSM Art Paper, Multi Colour, Single side Print.	Per Piece Rate	
10	Leaflet	Size – 22 cm X 28 cm, Paper – 130 GSM Art Paper, Multi Colour, Both Side printing.	Per Piece Rate	
11	Leaflet	Size – 22 cm X 28 cm, Paper – 90 GSM Art Paper, Multi Colour, Single side Print.	Per Piece Rate	
12	Leaflet	Size – 22 cm X 28 cm, Paper – 90 GSM Art Paper, Multi Colour, Both Side printing	Per Piece Rate	
13	Leaflet	Size – 15.5 cm X 21.8 cm, Paper – 130 GSM Art Paper, Multi Colour, Single side Print.	Per Piece Rate	
14	Leaflet	Size – 15.5 cm X 21.8 cm, Paper – 130 GSM Art Paper, Multi Colour, Both Side Printing	Per Piece Rate	
15	Leaflet	Size – 15.5 cm X 21.8 cm, Paper – 90 GSM Art Paper, Multi Colour, Single Side Print.	Per Piece Rate	
16	Leaflet	Size – 15.5 cm X 21.8 cm, Paper – 90 GSM Art Paper, Multi Colour, Both Side printing	Per Piece Rate	
17	Folder	Open Size – 44 cm X 28 cm, Close Size - 22 cm X 28 cm, Paper – 220 GSM Art Paper, Multi colour,	Per Piece Rate	

AE

		Single fold, 4 pages, Both side printing		
18	Folder	Open Size – 44 cm X 28 cm, Close Size - 22 cm X 28 cm, Paper – 170 GSM Art Paper, Multi colour, Single fold, 4 pages, Both side printing	Per Piece Rate	
19	Folder	Open Size – 36 cm X 24.5 cm, Close Size - 18 cm X 24.5 cm, Paper – 220 GSM Art Paper, Multi colour, Single fold, 4 pages, Both side printing	Per Piece Rate	
20	Folder	Open Size – 36 cm X 24.5 cm, Close Size - 18 cm X 24.5 cm, Paper – 170 GSM Art Paper, Multi colour, Single fold, 4 pages, Both side printing	Per Piece Rate	
21	Folder	Open Size – 28 cm X 14 cm, Close Size - 14 cm X 14 cm, Paper – 220 GSM Art Paper, Multi colour, Single fold, 4 pages, Both side printing	Per Piece Rate	
22	Folder	Open Size – 28 cm X 14 cm, Close Size - 14 cm X 14 cm, Paper – 170 GSM Art Paper, Multi colour, Single fold, 4 pages, Both side printing	Per Piece Rate	
23	Folder	Size-1/4 Demy 130 GSM Art Paper Single Fold Both Side Off Set Multi Colour Printing Open size -2.8 cmx 2.2 cm Close Size -14 cmx22 cm	Per Piece Rate	
24	Handouts	Folder design, colour, front + back, CMYK (Multi Colour), Landscape, 100 GSM, Size- 24.75" X 11.69" inches (Custom size) Creasing, Perforation.	Per Piece Rate	
25	Handouts	Size-7 ½ x16 ¾ Inches 300 GSM Art paper Multi Colour Binding: 2-fold, Machine Ceasing.	Per Piece Rate	
26	Handouts	Size-7 ½ x16 ¾ Inches 300 GSM Art paper Multi Colour Binding :3-fold, Machine Ceasing	Per Piece Rate	
27	Handouts	Size-1/4 Demy Multi Colour Both Side Printing 2 fold paper Machine Creasing 170 GSM Map Litho.	Per Piece Rate	
28	Handouts	Size-1/4 Demy Multi Colour Both Side Printing 3 fold paper Machine Creasing 300 GSM Map Litho.	Per Piece Rate	
29	Handouts	Size-1/6 Demy Multi Colour Both Side Printing 2 fold paper Machine Creasing 170 GSM Map Litho.	Per Piece Rate	
30	Handouts	Size-1/6 Demy Multi Colour Both Side Printing 3 fold paper Machine Creasing 300 GSM Map Litho.	Per Piece Rate	
31	Flipcharts	Flipchart, colour, front + back, CMYK (Multi Colour) Portrait, wall calendar, Refer to image, Print process- Offset, Paper type- 170 GSM – 220 GSM, uncoated, size- 16.54" X 23.39" inches (A2) Post Process: Spiral Binding with lamination , Cardboard on the back, Metal eye (rivet) for hanging it from a nail, Front & Back mirror printing: 1-3,2-5,4-7,6-9,8-11,10-13.....20 blank	Per Piece Rate	
32	Docket	Colour, Front + Back, CMYK (Multi Colour), Landscape –Portrait, Offset Printing/ Screen Print, 300 GS Matt.– 9 inches X 12 inches, A4 folder, White. Post Process- Pasting of A4 sheet- if you choose offset, Creasing – If you choose offset	Per Piece Rate	

AL.

33	Hand Bill	Colour, Front + Back, CMKY (Multi Colour) Portrait, Printing Process -Offset Printing, Paper type 130 GSM, Uncoated, Print size 8.27" X 11.69"	Per Piece Rate	
34	Patient Treatment Card Booklet	Cover Page Open Size - 28cm X 22cm, Close Size – 14cm X 22cm, Printing Process - Multi colour with both side printing, Paper quality - 220 GSM Art Paper. Single Fold 4 pages. Inner Page Open Size - 28cm X 22cm, Close Size – 14cm X 22cm, black & white both side printing, Paper quality - 80 GSM paper single fold.	Rate per Booklet	
35	Patient Case Card	1/4 Demy single colour, 250 GSM with both side printing.	Rate per card	
36	Printing Forms	Printing of forms in A4 Paper, Single Side Printing, 70 GSM,	Rate Per Piece	
37	Printing Forms	Printing of forms in A4 Paper, Double Side Printing, 70 GSM,	Rate Per Piece	
38	Printing Forms	Printing of forms in A3 Paper, Single Side Printing, 70 GSM,	Rate Per Piece	
39	Printing Forms	Printing of forms in A3 Paper, Double Side Printing, 70 GSM	Rate Per Piece	
40	Printing Forms	Printing of forms in A2 Paper, Single Side Printing, 70 GSM	Rate Per Piece	
41	Printing Forms	Printing of forms in A2 Paper, Double Side Printing, 70 GSM	Rate Per Piece	
42	Printing Forms	Printing of forms in Legal Paper, Single Side Printing, 70 GSM	Rate Per Piece	
43	Printing Forms	Printing of form`s in Legal Paper, Double Side Printing, 70 GSM.	Rate Per Piece	
44	Printing Forms	Printing of forms in Legal Paper, Single Side Printing, 90 GSM	Rate Per Piece	
45	Printing Forms	Printing of forms in Legal Paper, Double Side Printing, 90 GSM	Rate Per Piece	
46	Printing Forms	Printing of forms in A4 Paper, Single Side Printing, 90 GSM	Rate Per Piece	
47	Printing of OPD ticket & Lab requisition format	Booklet No. of sheets: 100 (100 sheets marked as original+ 100 sheet marked as duplicate with one carbon sheet in each booklet printing type (inner sheets): single side, black; 1 st sheet of the booklet shall be printed as original & the next sheet shall be printed as duplicate (for taking carbon copy) and this will be repeated in the remaining sheets of the booklet. Paper size:1/4 Demy, paper: original sheet (white colour)-80 GSM Maplitho, brightness:80(minimum), Duplicate sheet (yellow colour)-70 GSM Maplitho; binding type: Top pad binding with stapling with ½ pound hard board on back side. Cover page:1 cover page on the front (80 GSM) Maplitho single sided black printing as PATIENT REFERRAL CARD_. Perforation: perforation at the top of the pad binding (in original sheet of the booklet only), cover page: 2 single colour cover page of 90 GSM.	Rate per Booklet	

48	Printing of Lab Report	Unit: Booklet: paper size-1/4 Demy; no of sheets: 100 pages with duplicate copy; printing type: single side, paper quality: 80 GSM & Duplicate 70 GSM, Binding type: side pad stapling, printed cover page mentioning with office details: cover page: 2 single colour cover page of 90 GSM.	Rate per Booklet	
49	Printing of Reagent & kits requisition format	Booklet (100 pages) with perforation, Binding type: top pad binding, paper 80 GSM, A4 single side, single colour with duplicate copy 80 GSM, Cover page: 2 Single colour cover page of 90 GSM.	Rate per Booklet	
50	HBNC Format	Booklet ,Size:1/4 Demy Total No.Pages:12 Paper (All Pages):80 GSM Maplitho Paper Brightness:77 (Minimum) Printing (All Pages):Both Side Black Binding: Centre Stitching With Perforation Of Last Page (2 Nos. Of Perforation In The Last Page)	Rate per Booklet	
51	Monthly Meeting Register	Register ,Size-20cmx30cm Inner Pges:84 ,Cover Pages:4 Paper (Inner) : 70GSM Paper (Cover): 70GSM Maplitho to Be Pasted On The Hard Board Printing (Inner):-Both Side Black Offset Printing. Printing (Cover): Multi Colour Offset Printing of Front And Back. Binding: Zoo Stitching with thick Hard Board & Cloth Binding At left side of the Register	Rate Per Register	
52	Grade card	Card ,Size:1/4 Demy Printing: Single Side Multi Colour Offset Printing 250 GSM Drawing Sheet.	Rate per card	
54	Printing of Various Formats:	Booklet Size: A4 up to 100 pages Paper (Inner):80 GSM 200 GSM thin board Cover page with binding Printing: Black & White both Side Printing	Rate per booklet	
55	Printing of Various Formats:	Booklet Size: A4 up to 100 pages Paper (Inner):80 GSM 200 GSM thin board Cover page with binding Printing: multicolor both Side Printing	Rate per booklet	
56	Printing of various Training Modules:	Paper Size: A4 up to 100 pages Paper: 80 GSM Printing: Both Side 220 GSM Art Paper laminated Cover page (multi-Colour) with gum binding.	Rate per page	
57	Printing of St. Records & case card	Black & white Printing booklet: Paper Size- Open: 42cm X 28 cm, Close: 21cm X 28 cm, 2 fold. Total pages – Four pages of Open size with both side printing. Stapling as booklet of 8 pages as close size. Paper Quality – 60 or 70 GSM	Rate Per Booklet	

Al.

58	Broucher (1)	Open Size-28 cm X 14 cm ,Close Size- 14 cmX14 cm,Paper-220 GSM arts paper,process-Multi colour,Single fold,4 pages,both side printing	Per Piece Rate	
59	Broucher (2)	Open Size-28 cm X 14 cm, Close Size- 14 cmX14 cm,Paper-170GSM arts paper, process-Multi colour,Single fold,4 pages,both side printing	Per Piece Rate	
60	Booklet	B/W printing of Binding Booklet - 100 pages (50+50) Original & Duplicate, Paper size-A4, 60 to 70 GSM.Binding with cardboard in last page & binding with 220 GSM paper on the top cover of the booklet with tearing mark at the top.	Rate Per Booklet	
61	Booklet	Size-7 ½ x16 ¾ Inches ,300 GSM Art paper Multi Colour Binding: 2 fold, Machine Ceasing.	Rate Per Booklet	
62	Book Periodicals	Paper size-A4, (Front & Black) Quality-170GSM, Multi colour both side printing Inner: Quality -90GSM Black & White both side printing , Pages-100	Rate per Book	
63	Book Periodicals	Paper size-A4, (Front & Black) Quality-130GSM, Multi colour both side printing Inner: Quality -90 GSM Black & White both side printing , Pages-250	Rate per Book	
64	Book Periodicals	Paper size-A4, (Front & Black) Quality-130 GSM, Multi colour both side printing Inner: Quality -90 GSM Black & White both side printing , Pages-500	Rate per Book	
65	Book Periodicals	Paper size-A4, (Front & Back) Quality-170GSM, Multi colour both side printing	Per Page	
66		Paper size-A4, (Front & Back) Quality-130GSM, Multi colour both side printing	Per Page	
67		Paper size-A4, Inner: Quality -90GSM Black & White both side printing	Per Page	
68		Paper size-A4, Inner: Quality -90GSM Multi Colour both side printing	Per Page	
69	Booklet for CHO	Paper size-A4, Quality-130 GSM, Multi colour glossy both side printing of Cover Front & Back (4 pages) & Inner pages Black & white (90 GSM), Pages-270-280	Rate per Booklet	
70	Booklet for CHO	Paper size-A4, Quality-220 GSM, Multi colour glossy both side printing of Cover Front & Back(4 pages) & Inner pages Black & white (90 GSM), Pages-120-124	Rate per Booklet	
71	Flip book for MAS, ASHA & Other FLWs	Size :30cmX20cm, Pages: 50 pages (25 sheets) (Tentative) Paper: 170 GSM Art Paper Printing: Multi colour Binding: -Wire-O binding, Inner pages bothside glossy lamination Table Stand: 28no. mill board with 130 GSM Art paper cover pasting	Rate Per Book	
72	Asha Booklet on Mental Health	Paper size-A4, Quality-130 GSM, Multi colour both side printing, pages-28-30 pages	Rate per Booklet	

73	Asha Booklet on CBE/SBE	Paper size-A3, Quality-130 GSM, Multi colour both side printing, pages-7-10 pages	Rate per Booklet	
74	Asha Booklet on Screening for Cervical Cancer	Size-Demy ¼, multi-colour both the side offset printing with laminated	Per page	
75	ASHA Module Book for Palliative Care	Size: A4, Total pages- 64 (60 inner page + 4 cover page), Paper Quality- 70 GSM(Inner) & 80 GSM (Cover), Printing- Both side B/W Inner & Both side Colour Cover Page, Post Process- Stapling	Per Book	
76	FLIP BOOK	Size : 30cmX20cm Pages : 30 pages (15 sheets) (Tentative) Paper : 300 GSM Art Paper Printing: Multi colour Binding:- Wire-O binding- Inner pages both side glossy lamination. Table Stand: 32 no. mill board with 130 GSM Art paper Cover pasting.	Rate Per Book	
77	FLIP BOOK	Suggested specifications: Size : 30cmX20cm Pages : 50 pages (25 sheets) (Tentative) Paper : 300 GSM Art Paper Printing: Multi colour Binding: -Wire-O binding -Inner pages both side glossy lamination Table Stand: 28no. mill board with 130 GSM Art paper Cover pasting.	Rate Per Book	
78	FLIP BOOK	Suggested specifications: Size : 30cmX20cm Pages : 80 pages (40 sheets)(Tentative) Paper : 300 GSM Art Paper Printing: Multi colour Binding:- Wire-O binding Inner pages both side glossy lamination Table Stand: 28no. mill board with 130 Art paper Cover pasting.	Rate Per Book	
79	LSE Booklet	Paper size-A4, Quality-220 GSM, Multi colour glossy both side printing of Cover Front & Back(4 pages) & Inner pages Black & white (90 GSM), Pages-270-280	Rate per Booklet	
80	NCD Drugs paper pouch	Unit :- Envelope, Size :- 4.5" X 9", Paper quality- 90 GSM Maplitho Paper, Brightness :- 77 (Minimum), Multi colour Printing	Per Pouch	
81	Comprehensive Geriatric Assessment format	Page- 90 GSM with Pre page Art Paper Glossy Demi ¼ (11 X 8.5) multi Colour	Per piece	

AL

82	FAQ	Size -22cmx28cm (A4) Process: Multi Colour Paper: 90 GSM Art Paper Cover Page: 170 GSM Art Paper.	Per Piece Rate	
83	FAQ on Mental Health	Paper size-A4, Quality-220 GSM, Multi colour glossy both side printing of Cover Front & Back(4 pages) & Inner pages glossy Multi colour printing (130 GSM), Pages-12-16 pages	Rate per FAQ	
84	Patient Tracking & Follow-up Register	Paper size-55cmx39.5cm, both side landscape printing, paper quality-70 GSM, Landscape binding with 170 GSM paper on the top hand & hard card board on the bottom end of the register. Pages-200 per Register.	Rate per Register	
85	Register	B/W Both side printing & Binding - 100 pages, Paper size-A3 60 to 70 GSM. Binding with cardboard in last page & binding with 220 GSM paper on the top cover & last page of the Register.	Rate per Register	
86	Register	B/W Both side printing & Binding - 200 pages, Paper size-A3, 70 to 80 GSM. Binding with cardboard in last page & binding with 220 GSM paper on the top cover & last page of the Register.	Rate per Register	
87	Rolling Register	120 pages, Paper Size –F5 (34.5 x 21.5) cm, 60 to 70 GSM. Binding with card board on front & back cover of register.	Rate per Register	
88	Rolling Register	240 pages, Paper Size – F5 (34.5 x 21.5) cm, 60 to 70 GSM. Binding with card board on front & back cover of register.	Rate per Register	
89	Register	100 Pages register with single side printing, Paper Size-A4 (21 X 29.7) cm, 60 – 70 GSM. Binding with Thick paper on front & card board on back cover of register.	Rate per Register	
90	Register	100 Pages register with single side printing, Paper Size- F5 (21.5 X 34.5) cm,60 – 70 GSM. Binding with Thick paper on front & cardboard on back cover of register.	Rate per Register	
91	Register	100 Pages register with single side printing, Paper Size-(28.5 x 41.5) cm, 60 – 70 GSM. Binding with Thick paper on front & cardboard on back cover of register.	Rate per Register	
92	Register	200 Pages register with single side printing, Paper Size- A4 (21 X 29.7) cm , 60 – 70 GSM. Binding with Thick paper on front & cardboard on back cover of register.	Rate per Register	
93	Register	200 Pages register with single side printing, Paper Size- F5 (21.5 X 34.5) cm, 60 – 70 GSM. Binding with Thick paper on front & card board on back cover of register.	Rate per Register	
94	Register	200 Pages register with single side printing, Paper Size- (28.5 x 41.5) cm, 60 – 70 GSM. Binding with Thick paper on front & card board on back cover of register.	Rate per Register	
95	DAMaN Register	10 pages both side with 300 GSM cover, A3 Size	Per Register	

96	M/M1/M2/M3/ M4/SSLR/SSMR (MALARIA) register/ DPMR Registers/Disabili ty Register/Reactio n Register/Village Survey Register/Suspect Register (NLEP)	Unit- 100 pages book, Size- A3, Binding- Both sides Hard Board Binding, Printing- Single side Print, Color- Black & White, Paper: 80 GSM	Per Register	
97	Family Register (Fileria)	Unit- 20 pages book, Size- A5, Binding- Both sides thick Binding, Printing- both side Print, Color- Black & White, Paper: 80 GSM, Zoo stich	Per Register	
98	NVBDCP stock register	Pages 50, Register binding ,70GSM, both side print B/W	Per Register	
99	Incentive Voucher book	50 pages voucher book with single side Printing, 80 GSM, Paper size - (10.5 X 29.7) cm. Binding with 220 GSM paper on front & back cover & Tearing mark in the voucher book.	Rate per voucher book	
100	Envelope	Printing of Yellow colour Envelope for X-ray film, free size for 10 inches X 12 inches X-ray film, 80 GSM .	Rate per Envelope	
101	Envelope	Printing of Yellow colour Envelope for X-ray film, free size for 10 inches X 08 inches X-ray film, 80 GSM.	Rate per Envelope	
102	Envelope	Printing of Yellow colour Envelope for X-ray film, free size for 12 inches X 15 inches X-ray film, 80 GSM.	Rate per Envelope	
103	Envelope	Printing of Yellow colour Envelope for X-ray film, free size for 12 inches X 12 inches X-ray film,80 GSM.	Rate per Envelope	
104	Paper Sticker	Sticker size - 14 cm X 22, Paper quality -90 GSM Sticker Paper with multi colour printing.	Rate per Sticker	
105		Sticker size - 28 cm X 44, Paper quality -90 GSM Sticker Paper with multi colour printing.	Rate per Sticker	
106		Sticker size - 44 cm X 56 cm, Paper quality -90 GSM Sticker Paper with multi colour printing.	Rate per Sticker	
107	Vinyl Sticker	Eco solvent vinyl sticker 130 GSM	Per Square feet	
108	Radium Sticker	Radium sticker 250 GSM	Per Square feet	
109	E-Auto Sticker	Size:9"x9" Logo (NHM, DMF & Odisha Govt) Stickers for E- Auto Front, Vinyl print with backside Adhesive.	Rate Per Sq. Ft	
110	E-Auto Sticker	Size:10"x20" E-Auto Both Side Branding, (Odia & English), Vinyl print with backside Adhesive.	Rate Per Sq. Ft	
111	Standee	Aluminium Framed standee including multi colour flex printed banner (Folding Type)	Rate per standee	

AL.

112	Standee	Size-6'x3' Flex print 250 GSM with iron frame angel of (1"x1") -printing & mounting of banner.	Rate per sqft	
113	Standee Rolling Type	Size: 6'x3' Cardboard or rigid plastic such as Coro plast, paper foam board, styrene capped foam board or expanded foam PVC.	Rate per sqft	
114	Invitation Card	Size - 14 cm X 22 cm, 100 GSM Map litho, Both side multicolor printing.	Rate per Card	
115	Carbonized Prescription pad	Specifications of prescription pad (without carbon paper) Single side :- 15 cm X 21 cm (27refera). Each set containing two sheets – first sheet of self-carbon material of 80 GSM basis weight (white) suitable for writing a second sheet of self-carbon writing & printing paper 60 GSM Maplitho (yellow), which should carry the impression of writing on the first sheet. The paper sheets shall have printed matter in single colour. Each prescription pad shall contain 100 sets with perforations/adhesive at the pad for easy tear off. Each pad should be tied up with one thick paper board (not less than 300 GSM) of the same size at the pad. The thick paper board shall be used for placing between the prescriptions sets so that while writing a prescription on one set the impression does not go into the next set.	Per Pad	
116	Lab Reporting Pad	Paper Size: - A4, the paper sheets shall have printed matter in single colour. Each prescription pad shall contain 100 sheets with perforations/ adhesive at the pad for easy tear off. Each pad should be tied up with one thick paper board on face & bottom end (Not less than 300 GSM) of the same size.	Per Pad	
117	Reagent & kits requisition format	Booklet(100 pages) with perforation, Binding Type: Top pad binding, paper quality:70 GSM, A4, Single side, single colour with duplicate copy.	Per Booklet	
118	Office Folder File	File size: - 55 cm X 35 cm, Paper quality – 400 GSM laminated, single side print, Inner side cloth patching, Post Process: - 2-fold, 1 st fold at 25 cm from left, 2 nd fold 5 cm from right, iled punching at the top left corner of the folder	Per File	
119	Certificate	Size – 5" X 9.7", 250 GSM Art Paper, multicolour single side printing.	Rate per certificate	
120	Pushing Card	Size: 13.5 cm X 9 cm, Multi colour, 220 GSM Art paper, Both Side Printing	Per Card	
121	Identity Card/ Grade Card	Unit : Card Size : ¼ Diemy, Paper : 220 GSM Drawing sheet Single side multi colour offset printing	Per Card	
122	Printing of Flex Banner	CMYK (Multi Colour) Good Quality Flex 240 GSM thickness ,4 punch holes at each corner.	Rate Per Sq. Ft	
123	Flex print	As per requirement, Multi colour printing 250 GSM, 4 punches of holes at end corner	Rate Per Sq. Ft	

124		250 GSM fitting with Iron Pipe in existing hoarding located at different place of the District.	Rate Per Sq. Ft.	
125	Change of Flex in Hoardings	Good quality 250 GSM flex with Multi colour printing and fitting on the strategic departmental Hoardings at DHH, SDH & Block CHCs/PHCs and other locations as per requirements (Including fitting charges/ Labour charges etc.)	Rate per Sq. Ft. for Hoarding flex change	
126	Change of Matter (Fabric) in existing large Hoarding	The existing dynamic hoarding should be mounted with new content using fabric media instead of flex banner at different location.	Per sq ft	
127	Exhibit/Standee	Multi colour flex printing and fixing on the 1" iron square bar frame with inside support and fitting stand at the back side of the frame, Frame Size - 1 inch X 1 inch of Iron gauze bar of 20 gauges.	Rate Per Sq. Ft.	
128	Vehicle Decoration with Miking & Sound Max 80km/Day)	Decoration of TATA ACE /MAGIC Vehicle on various campaign programme. The vehicle is to be designed & to be fitted with good (240) quality flex framed with iron square bar of size 1 inch X 1 inch in each side of the vehicle with head top design. (Including Fuel cost covering @ 80KM/Day without miking)/Flower to be decorated at front of vehicle.	Rate Per vehicle	
129	Wall Painting	Multi Colour Painting after double coat good quality White Enamel paint over wall, there after multi colour design Art Works & Writing Works, Materials to be used:- Branded Paint from Asian paint-Apex (water proof)	Rate Per Sq. Ft.	
130	Sun Board	Materials to be used - 3 mm Thickness Eco Solvent Vinyl Printing multi colour & mounting with steel stud in 4 corners at institutions. (Including fitting charges)	Rate Per Sq. Ft.	
131	Sun Board	Materials to be used - 6mm Thickness Eco Solvent Vinyl Printing & mounting with steel stud in 4 corners at institutions. (Including fitting charges)	Rate Per Sq. Ft.	
132	Retro Signage for RI & UHND/ VHND points	Board Size:- 1.5 Ft Height x 1 ft Width Fitting & fixing up signage in Retro -Reflective Sheet with 2 MM tin sheet with UV laminated	Rate Per Sq. Ft.	
133	Branding	Materials Specification for Branding Work (Acrylic Signage Display- Sandwich Model), Base Sheet:- Imported Acrylic Sheet - 4mm thickness. Topping Sheet:- Imported Acrylic Sheet - 3mm thickness Fitting type:- Wall mount with stainless stud at 4 corners, Printing Process:- Multi colour printing by using imported colour tone. Lamination:- Matter type lamination, Pasting:- Flash cut and should be orderly pressing without air bubble inside.	Rate Per Sq. Ft.	
134	Cloth Banner	Size – 48" X 16" Any Colour with blue print letter	Rate per unit	

AL

135	Cloth Banner	Size – 100" X 32", Any Colour with blue print letter	Rate per unit	
136	High quality prog. Branding of ehicles/MHT Vehicles under RBSK prog.	Eco solvent printing on Vinyl substrate with snickering provision for sharper image quality. Multicolour Stickers to be made as per sample. (Enclosure given for reference)	Rate Per Sq. Ft.	
137	T-Shirt	Cotton White T-shirt with multi-colour printing of messages on front & back of the T-shirt	Per Piece	
138		Politer White T-shirt with multi-colour printing of messages on front & back of the T-shirt	Per Piece	
139	Cap	White Cap with multi-colour printing of messages on front & back of the Cap	Per Piece	
140		Polister Cap with multi-colour printing of messages on front & back of the Cap	Per Piece	
141	Acrylic Signages	Materials to be used: Imported Acrylic Sheet, (Sandwich Model), Material Quality: 4 mm Thickness Multi colour snickering on acrylic sheet by using imported colour tone. Fitting by Wall mount with stainless stud at 4 corners/ fitting by hanging stand over / side of wall.	Rate Per Sq. Ft	
142	LED Display Board	-LED type display board, display in blue/Red /White colour letters -Visibility: Minimum 200-meter clear visibility with 1 ft hight letter size. -Acrylic Sheet: Good quality, virgin monomer as base to place letters. -LED letter Module: IP68 rated water and fireproof -Installation: Outdoor & Indoor in Hospitals as per requirements Acrylic board to be prepared as per the letter size ordered to support the acrylic letters, any support structure (like aluminium frame) at the back of the sheet shall also be provided in order to fix the letters firmly. Price will be quoted as per the square foot rate of Letter placed on the board (separate letter wise size to be calculated to finalize total price estimated for the project.	Rate Per Sq. Ft	
143	Tin Plate	0.20 mm thick as per I.S 1993/93, 5 times pre-printing Chemical treatment, 4 times multi coloured printing, Transparent coating and heat treatment at 200 degree C, Punching Hole of Diameters not more than 2mm at each corner of the sheet (All total 06 nos of punching hole) Size:90CM X 60CM , Multi Colour.	Rate per Piece	
144	Tin Plate	0.20 mm thick as per I.S 1993/93, 5 times pre-printing Chemical treatment, 4 times multi coloured printing, Transparent coating and heat treatment at 200 degree C, Punching Hole of Diameters not more than 2mm at each corner of the sheet (All total 06 nos. of punching hole) Size:120CM X 90CM , Multi Colour.	Rate per Piece	

145	Glow Sign Board LED light fitted	Star back lit Flex, Multi-colour printing & fixing on rust free metal frame Box – 18-gauge GI sheet, Back Lid print including electrical quality lighting with LEDs fixed inside. Minimum 300 mtr. Clear visibility	Rate per Sq ft	
146	Vinyl print(Poster)	Size 3' x2', 4x3' Multi Colour Printing with back side adhesive	Rate per Sq ft	
147	Welcome Board of MAS/GKS/JAS	2ft x 1 Ft <u>Specification</u> 1mm thick tin plated or Tin plate with Fabric pasting or ACP with Vinyl Pasting 2 Legs 2"x 2" L angle MS Rod of Ht 4.5 Ft	Rate per Sq ft	
148	Printing of Fabric Banner	Multi colour printing, CMYK (Multi Colour) Good Quality Flex (minimum 240 GSM thickness) 4 punch holes at each corner	Rate per Sq ft	
149	Canopy	Size:5'x5'x7' Fabric Cotton inner and side of the kiosk/Canopy. Steel frame with Good quality flex(minimum 249 GSM thickness)	Rate Per Sq ft	
150	Canopy	Size:5'x5'x7' Fabric Cotton inner and side of the kiosk/Canopy should be displayed with different message. Process: Iron frame with Good quality flex (minimum 249 GSM thickness) to be used	Rate Per Sq ft	
151	IEC Calendar	91CM x 58.5 CM ,10 sheets, Colour: Multi colour, Binding: Each sheet both side lamination, Tip wire with hanger, calendar is packed with a strong polythene bag/envelope size 24"x37"	Rate per Calendar	
152	Printing of Health Calendar with lamination under NUHM	a. Size- 11.5-inch X 18 inch (Half Demy) b. Paper – 130 GSM Art Paper c. Process – Multicolour offset printing d. Binding – Wire-O binding including hanger e. No of sheets: 7 sheets (14 pages) both side printing f. Lamination: 8 pages glossy lamination	Per Calendar	
153	Printing of Health Calendar without lamination	a. Size- 11.5-inch X 18 inch (Half Demy) b. Paper – 130 GSM Art Paper c. Process – Multicolor offset printing d. Binding – Wire-O binding including hanger e. No of sheets: 7 sheets (14 pages) both side printing	Per Calendar	
154	Exhibits	Size: 6'x4', 4'x2', 3'x2' Process: Sun board, Eco solvent print & bidding	Per sq ft.	
155		Preferable Board Size: 4ft height x 3ft Width Providing, fitting, fixing up informative boards using upper high efficiency full cube Retro-reflective sheeting of white colour bonded on to 4mm aluminum sheet/ACP(0.25+3.50+0.25-pdvf coated) over which alphabet sand numerical are printed using of matched component ink sand UV laminated with OEM approved over laminates (covers 3 years warranty from the date of manufacturing on colour fading, peel off) The board shall be provided with frame made out of		

AL

	<p>Installation of Retro-Hoarding</p>	<p>304 grade stainless pipes shall be mounted on two vertical posts made out of 50mm NB stainless pipe as have been installed including concreting/reveling reinforcement etc. The height of this post should be 10ft in which 1.5ft under the ground, rest will visible above of the ground. Fixing of the board including cost of the materials, conveyance, labor, transportation etc. required for the work.</p> <div data-bbox="411 577 1102 943" data-label="Image"> </div> <p>The Size can be adjusted as per the provisioned price. As these boards are light sensitive with high reflective index for better night visibility. These boards should be fixed preferably on the road sides so that it will be visible at night in traffic light. The Citizen Charter/HWC 12 package service will also be displayed in the Hospitals as per the Prototypes provided by the deptt. the Size will be as per requirements and price will be quoted in Square ft keeping the Height of the two vertical posts(stand poles) to remain maximum of 10 ft. as per requirements. Upper Display board area only be calculated for estimate of sq. ft price.</p>	<p>Per sq ft</p>	
<p>156</p>	<p>Permanent (Iron Frame) Hoardings</p>	<p>Preferable Size of hoarding level is- Size of hoarding: 8'x16', 15'x30', 12'x15'. However, there is flexibility to decide it by concerned City/MC/District level keeping in view the provision of space and visibility</p> <ul style="list-style-type: none"> ▪ Quality: Angle/Joist frame used should be of good quality MS with epoxy painting. <ul style="list-style-type: none"> ○ Joist- 5"X 2.5" ○ Angle- 3"X 3" ○ Angle- 2"X 2" <p>Base of each pole of the Hording should be buried at least 2½ feet M-15 grade cement concrete, reinforcement and cement concreted all around the buried part as well as 1 foot above the ground.</p>	<p>Per sq ft</p>	<p><i>ye</i></p>

		<ul style="list-style-type: none"> ▪ Frame should be of Iron Angle ▪ Fabric/cloth matter should be of good quality with digital multi colored printing ▪ Fabric/cloth should be fixed by iron pipe sand and GI wires ▪ Structure of the hoarding will be at least at a height of 5feet from the ground level so as to be clearly ▪ Visible from a distance. ▪ Care must be taken not to select locations behind a tree/ any other structure obstructing the view. <p>The hoardings should be so installed (preferably at right angle to the direction of passing road/entrance)so that it easily catches the vision of the passersby/people.</p>		
157	Change of matter(Fabric) in existing Large hoardings	<p>The existing dynamic hoardings should be mounted with new content using fabric media instead of flex banner (use of flex banner is restricted under ban of polythene/plastic act).The theme should be decided on local specific issues and accordingly the content must be designed, printed and mounted utilizing</p>	Per sq ft	
158	Mini Hoardings	<p>Option1: 6ftX3ft Display area: 6ftX3ft Display Material: Preferably 18 gauge printed or painted Tin Plate or Tinplate with fabric pasting or iron framed with fabric or ACP with vinyl pasting</p> <p>Total Height from the inside the ground: 10ft Length Iron angle(2"LMS Iron Angle should be used) Base(Inside Ground): 2.0 ft inside cement concrete Above Ground(Ground to Top):8.0ft Length: 6ftL Iron angle(2"LMS Iron Angle should be used) Mid Joist Bar to support display material: 3ft L MS Iron angle (2"L MS Iron Angle should be used) In case of MS Iron angles the water proof Painting preferably epoxy paining should be done.</p>	Per sq ft	

Ac-

Option-1: Suggested Mini Hoarding Structure Specification (6' x 3')

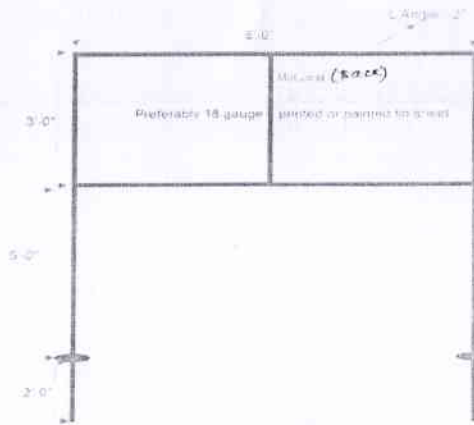

Option2:4ftX3ft

Display area:4ftX3ft DisplayMaterial:

Preferably 18 gauge printed or painted Tin Plate or Tinplate with fabric pasting or fabric only

Total Height from the inside the ground:10ftLMSIronangle(2" Liron Angle should be used)

- Base (Inside Ground): 2.0ftinsidecementconcrete
- Above Ground (Ground to Top) :8.0ft

Length:

4ft LMS Iron angle (2" Liron Angleshouldbeused) In case of MS Iron angles the waterproof painting preferably epoxy paining Should be done.

Option-2: Suggested Mini Hoarding Structure Specification (4' x 3')

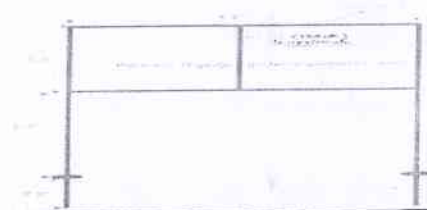

Mini Hoardings

Per sq ft

Retro Signage for UHND & RI Points

Preferable Board Size: 1.5ftheight x 1ft Width

Providing, fitting, fixing up signage using upper high efficiency full cube Retro-reflective sheeting of white colour bonded on to 0.2 mm tin sheet over which alphabets and numerical are printed using oem matched component inks and UV laminated with oem approved over laminates.



It should be displayed outside the UHND/RI Sites to attract public attention with proper visibility in both day and night

PerSq.ft.

Handwritten signature/initials

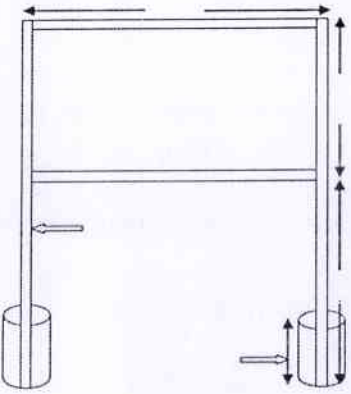
160	Wall paintings / Branding of AAM	<p>The color to be used for panting should be water proof as per the specification mentioned below; Size: preferably 6ftX3ft or 5ftX4ft or any other size as per the availability of the space in the local areas to be decided by the local authority. Shape: Preferably rectangular Type: Wall Painting, Hand made Colour: Multi colour Finish: Matt finish, Gloss, Smooth & Polished Medium: Oil Material: Use best quality Paints That increases the sharpness of color and remain waterproof & long lasting (Acrylic Emulsion , Vinyl, Canvas) Position: Outdoor Use Stencils to make uniform designs</p>	PerSq.ft.	
161	Welcome Board of MAS GKS/AAM	<p>Suggestive Specifications: MAS Welcome Board: 2ftX1ft size Printed 1mm thick in sheet or 1mm thick Tin sheet pasted with Matt laminated printed vinyl for longevity with frame of 1"x1" L angle MS rod fixed with 2 legs 2"x2" L angle MS rod of height 4.5ft out of which 1ft to be inside ground with concrete reinforcements. All fixing of the display board should be done by applying welding for strength hand longevity. As drawing of the welcome board is given below for reference.</p> 		
162	Single Panel ACP display board	<p>Option1: Single Panel ACP Display Board</p> <p>Display Board (Vinyl board): 5mm ACP Board pasted with upper high efficiency full cube Retro-reflective sheeting of white color bonded over which alphabets and numerical are Printed using OEM matched component inks and UV laminated with OEM approved over laminates for longevity. Size: 10' x 4' Mounting & Installation of Display Panel:</p>	<u>Rate Per Board</u>	

Ac.

The display panels shall be fitted (as per the drawings mentioned below) with two legs of 2" x 2" and 18 gauge square pipes. The pipes shall be made of Mild Steel, painted with primer and enamel Colour paint. The total height of the legs shall be 10' out of which 2' shall be inside the ground level with concrete and rest 8' shall be above ground level.

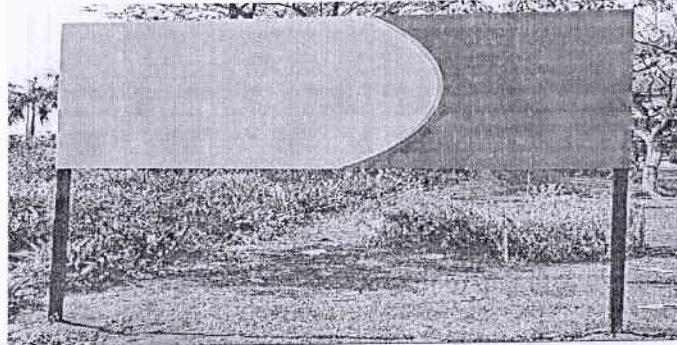

Option2: Double Panel ACP Display Board

ACP with vinyl pasted Display Board:

5mm ACP Board pasted with the co-solvent vinyl printing & matt lamination for longevity.

Size(Top Panel Display Board): 6' x 4'

Size(Bottom Panel Display Board): 5' x 1'

Mounting & Installation of Display Panel:

The two display panels (Top & Bottom) shall be fitted (as per the drawings mentioned below) with two legs of 2"x2" and 18 gauge square pipes. The pipes shall be made of Mild Steel, painted with primer and enamel colour paint. The total height of the legs shall be 10' out of which 2' shall be inside the ground level with concrete and rest 8' shall be above

**Double Panel
ACP display
board**

Rate Per
Board

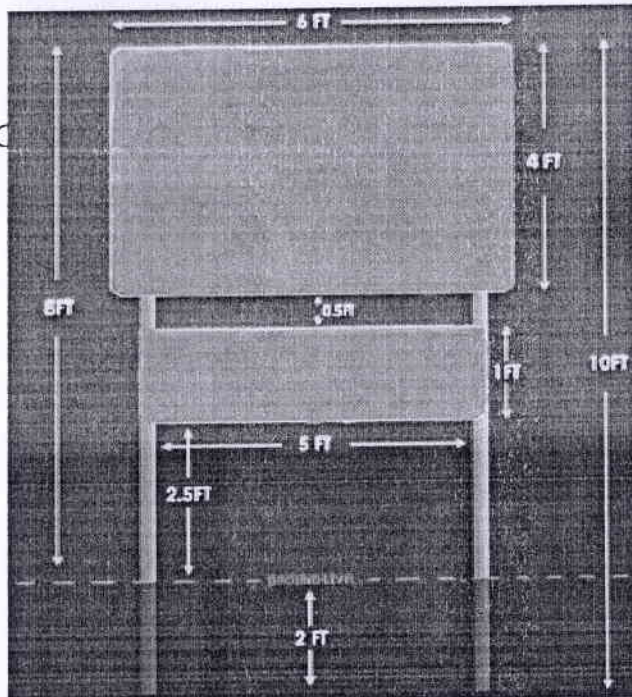

Handwritten signature

164	Dynamic Steel/ Aluminum frame wide base Standee	<p>Preferable Specifications:</p> <ul style="list-style-type: none"> ✓ Size: 5ftX3ft or 6ftX3ft ✓ Frame: Aluminum frame with wide base(reusable) ✓ Multi Colour fabric media printing with mounting <p style="text-align: center;">or</p> <p>Standees may be framed using 304 grade steel frames of 3" gauge square pipes with mounting of fabric banners.</p> <p>The matter of the standees should be changed as per the requirement during different occasion and it should be displayed in a suitable place for better visibility to the public on a long term basis.</p>	PerSq.ft.	
165	Printing of Health Calendar	<ul style="list-style-type: none"> a. Size-11.5inchX18inch(Half Demy) b. Paper-130 GSM ArtPaper c. Process - Multi Colour offset printing d. Binding - Wire-O binding including hanger e. Noofsheets: 7 sheets(14 pages) both side printing <p>Lamination: 8 pages glossy lamination (Optional)</p>	Rate Per Calendar	
166	CASE RECORD/ INFORMATION SHEET FOR TOBACCO CESSATION CENTER	<p>Total Pages: 10-30 Pages Paper Size: A4 Cover: Cover 2 Page Paper: 60 or 70 GSM Multi Colour</p>	Rate per Book	
167	Printing of OPERATIONAL GUIDELINE	<p>Total Pages: 50 to 100 Pages Paper Size: A4 Cover: Cover 2 Page (170 GSM) Paper: 130 GSM ,Multi Colour</p>	Rate per Book	
168	PRINTING OF CBAC	<p>Paper size- A4, Quality -80 GSM, Printing- Both side B/W, 100 pages top pad, binding with cover page</p>	Rate Per Pad	
169	COTPA CHALLAN & RECEIPT BOOK	<p>Size :-20 cms x 13 cms. Original & Duplicate copy, Single colour, 70 GSM paper, Pages-50 per book</p>	Rate per Book	
170	Patient Card	<p>Paper size-28cmx22cm, Total 6 sheets, cover page-220 GSM Art paper, inner page-90 GSM Art paper, printing process: Multicolour both side printing, single fold & stapling in the middle of the booklet page wise, resulting to 24 pages of 14cmx22cm booklet.</p>	Rate per Card	
171	Mental Health Treatment card	<p>Paper size-A4, Quality-170GSM, Multi colour both side printing of Cover Front & Back(4 pages) & Inner pages Black & white 90 GSM, Pages-40-50</p>	Rate per Treatment card	

AK.

172	ANM Job Aids	Paper size-29.7 cmx21 cm, 220 GSM Art paper, Multi colour both side printing	Rate per page	
173	Flash Card for VIA	Paper size-A4, quality-130 GSM, Multi colour, both side printing	Rate per Card	
174	ANM job AIDS- flash cards for VIA	Size-Demy ¼, 100 GSM Art paper(Glossy finish), Brightness-80 minimum,	Rate Per card	
175	ANM Job Aids in Odia	Size-Demy ½ with one-fold, Multicolour both the side offset printing with laminated	Per page	
176	Vinyl with sun board	Size:3x2 ft, Materials to be used - 3 mm Thickness Sun Board. Printing Process – Eco Solvent Vinyl Print Multi Colour .	Rate per Sq feet	
177	Invitation Card	Paper size - 14 cm X 22 cm, Paper quality - 70 GSM Art paper, Both side multi-colour printing	Per Card	
178	Badge	4 cm diameter (220 GSM Art paper) & outer ring with Ribbon	Per Badge	
179	ABHA Card	12 cm X 9 cm (220 GSM Art Paper)	Per Card	
180	Pushing card	Size- 12cm X 9cm, Type-300 GSM Art paper, Single side with multi-colour printing	Per card	
181		Size- 12cm X 9cm, Type-300 GSM Art paper, Single side with B/W printing	Per card	
182	Health Card	Size: 1/4 Demy, Type- 70 GSM, Single Side with B/W printing	Per card	
183	Individual Health Cards (NCD)	Size: Demy 1/4, 70 GSM, Landscape Mode, Single Colour, Normal Paper Single Side Printing in Odia Language	Per card	
184	Intimation Slip	Size: Post Card, Type: 54 GSM, Single side with B/W printing, 100 pages book with pad binding	Per Pad	
185	Referral Slip for ASHA	Size: A4, Type: 70GSM, Single Side with B/W printing landscape two perforated line (vertical), 100 pages book with pad binding	Per Pad	
186	Follow-up Slip for ASHA	Size: A4, Type: 70GSM, Single Side with B/W printing, 100 pages book with pad binding	Per Pad	
187	Xerox (B/W)	Single Side (A4)	Per Page	
188		Single Side (A3)	Per Page	
189		Both Side (A4)	Per Page	
190		Both Side (A3)	Per Page	
191	Xerox (Colour)	Single Side (A4)	Per Page	
192		Single Side (A3)	Per Page	
193		Both Side (A4)	Per Page	
194		Both Side (A3)	Per Page	

Handwritten signature/initials

195	Delivery case sheet	Paper Size- 44cm X 28cm, Total Pages-14 sheets, Paper Quality- 60GSM Maplitho Paper bright white, Printing- B&W both side, Post Process: Single fold & stapling in the middle of the booklet page wise, resulting to 27 pages of 22 cm X 28cm Booklet	Per Booklet	
196	<p>NBSU Case Sheet Docket folder Set (Each Case Sheet docket folder Set shall contain the 5 items)</p> <p>i.e.</p> <p>1) Docket Folder: 1 No 2) Discharge Card: 1No 3) Neonatal Case Record Sheet: 1No 4) Treatment Continue & clinical condition record sheet: 3Nos 5) Monitoring Nurses Order Sheet: 1No</p>	<p><u>1A Docket Folder with pocket (1No.)</u> Size:9.6"x12" (Folding Size) Pages:4+inside 1 Pocket Paper:350 GSM Art paper (Gloss Finish) Brightness:80 (Minimum) Printing: Multi Colour offset printing {(Front & Back of the folder) and on pocket } Folding &pasting: One Fold & One pocket (12x24 cm) pasting to contain 9-10nos.sheet. <u>1 B Discharge Card (1No.)</u> Size: 8.5"x11" (Folding Size) Pages: 4 , Paper: 120GSM Maplitho, Brightness: 77 (Min.) Printing: Both Side Multi Colour offset printing . folding: One Fold <u>1 C Neonatal Case Record Sheet (1No.)</u> Unit: Nos.Size: 8.5"x11" (Folding Size) Pages: 4 , Paper: 120GSM Maplitho, Brightness: 77 (Min.) Printing: Both Side Multi Colour offset printing. folding: One Fold <u>1 D Treatment Continuation & clinical condition record sheet (3No.)</u> Unit: Nos.Size: 8.5"x11" ,Pages: 2 pages back to back ,Paper: 90GSM Maplitho,Brightness: 77 (Min.)Printing: Bi Colour offset printing . <u>1 E Monitoring Nurses Order Sheet (1No.)</u> Unit: Nos.Size: 8.5"x11" Pages: 2 pages back to back,Paper: 90GSM Maplitho,Brightness: 77 (Min.) Printing: Bi Colour offset printing .</p>	Rate per Docket folder Set	
197	<p>SNCU Case Sheet Docket folder Set (Each Case Sheet docket folder Set shall contain the 6 items)</p> <p>i.e.</p> <p>1) Docket Folder: 1 No 2) Discharge Card: 1No 3) Neonatal Case Record Sheet: 1No</p>	<p><u>1A Docket Folder with pocket (1No.)</u> Unit: Nos.Size:9.6"x12" (Folding Size) Pages:4+inside 1 Pocket Paper:350GSM Art paper (Gloss Finish) Brightness:80 (Minimum) Printing: Multi Colour offset printing {(Front & Back of the folder) and on pocket } Folding &pasting: One Fold & One pocket (12x24 cm) pasting to contain 9-10nos.sheet. <u>1 B Discharge Card (1No.)</u> Unit: Nos.Size: 8.5"x11" (Folding Size) Pages: 4 , Paper: 120 GSM Maplitho, Brightness: 77 (Min.) Printing: Both Side Multi Colour offset printing . folding: One Fold</p>	Rate per Docket folder	

AE

	<p>4) Investigation Sheet 1No 5) Treatment Continu & clinical condition record sheet: 3Nos 6) Monitoring & Nurses Order Sheet: 1No</p>	<p>1 C Neonatal Case Record Sheet (1No.) Unit: Nos.Size: 8.5"x11" (Folding Size) Pages: 4 Paper: 120GSM Maplitho, Brightness: 77 (Min.) Printing: Both Side Multi Colour offset printing . folding: One Fold 1 D Investigation Sheet (1No.) Unit: Nos.Size: 8.5"x11" Pages: 2 pages back to back Paper: 90GSM Maplitho, Brightness: 77 (Min.) Printing: Bi Colour offset printing . 1 E Treatment Continuation & clinical condition record sheet (3No.) Unit: Nos.Size: 8.5"x11" Pages: 2 pages back to back Paper: 90GSM Maplitho, Brightness: 77 (Min.) Printing: Bi Colour offset printing . 1 F Monitoring Nurses Order Sheet (1No.) Unit: Nos.Size: 8.5"x11" Pages: 2 pages back to back Paper: 90GSM Maplitho, Brightness: 77 (Min.) Printing: Bi Colour offset printing.</p>		
198	<p>Child Death Review Forms set (Contains 7 Nos of Form i.e. Form 1, 2, 3a, 3b, 3c, 4a, & 4b)</p>	<p>Form-1 Unit: Booklet ,Size: 1/4 Demy No.of Sheets: 50 ,Paper: 80GSM Map Litho, Brightness: 77 (Min.) Printing: Both side Black offset Printing Binding: Top Pad binding with hard straw board (2mm) on back side Form-2 (1st Brief Investigation Report for ANMs) Unit: Forms ,Size: 1/4 Demy (Closing Size) Pages: 4 ,Paper: 80GSM Map Litho, Brightness: 77 (Min.) Printing: Both side Black offset Printing Binding: One Folding at the middle Form-3a (Verbal Autopsy Form: Neonatal Deaths) Unit: Forms Size: 1/4 Demy Pages: 6 Paper: 80GSM Map Litho, Brightness: 77 (Min.) Printing: Both side Black offset Printing Binding: Side stapling (2 nos. side stapling) Form-3b (Verbal Autopsy Form: Post Neonatal Deaths)) Unit: Forms Size: 1/4 Demy Pages: 6 Paper: 80GSM Map Litho, Brightness: 77 (Min.) Printing: Both side Black offset Printing</p>	Rate per set	

Handwritten signature or mark.

		<p>Binding: Side stapling (2 nos. side stapling) Form-3c (Social Autopsy Form)</p> <p>Unit: Forms Size: 1/4 Demy (Closing Size) Pages: 4 Paper: 80GSM Map Litho, Brightness: 77 (Min.) Printing: Both side Black offset Printing Binding: One Folding at the middle Form-4a (Facility based Neonatal Death Review Form)</p> <p>Unit: Forms Size: 1/4 Demy Pages: 6 Paper: 80GSM Map Litho, Brightness: 77 (Min.) Printing: Both side Black offset Printing Binding: Side stapling (2 nos. side stapling) Form-4b (Facility based Post Neonatal Death Review Form)</p> <p>Unit: Forms Size: 1/4 Demy Pages: 6 Paper: 80GSM Map Litho, Brightness: 77 (Min.) Printing: Both side Black offset Printing Binding: Side stapling (2 nos. side stapling)</p>		
199	Gentamicin Treatment Card	<p>Size: 17cm x 28cm Printing Type: Both sided Multi-colour offset printing Paper Quality: 250 GSM Art Paper (Matt Finish) Brightness: 80 (Min.)</p>	Rate per Card	
200	Acrylic sign Board	<p>Acrylic board of 6mm Thickness & Vinyl pasting (Eco solvent printing) on back side of board. different size of board To be fitted with studs. To be put in ward specific or area specific places. Acrylic sheet properties:</p> <ul style="list-style-type: none"> • Tensile strength-65MPa(9400psi) • Flexural Strength-90MPa(3000Psi) • Specific Gravity-1.18. • Shrink rate -0.2-1%(.002-01 in/in) Colour-Transparent <p>Tensile Strength -65 Mpa (9400 psi)</p> <ul style="list-style-type: none"> • Flexural Strength – 90 MPa (13000 psi) • Specific Gravity- 1.18 • Shrink Rate=0.2 -1 % (002-01in/in) • Colour – Transparent 	Per ft.	
201	Inside hospital signage and direction	<p>4 mm ACP or 6mm WPC sheet as Substrate with digitally printed Retro-reflective sheet pasting and fixing with appropriate size studs. In case of roof</p>	Rate per Sq feet	

Ac

	signage	hanging signage. Stainless roof hanging studs to be used		
202	Hospital Directional retro Signages	<p>4 MM ACP or 6 MM WPC sheet as substrate with digitally printed retro refractive sheet pasting and fixing with appropriate size studs. In case of roof hanging signages, stainless roof hanging studs to be used.</p> <p>Specification of Retro Signage:</p> <ul style="list-style-type: none"> • Upper high efficiency full cube retro reflective sheeting that uses micro prismatic cube - corner elements to better reflect • Digitally printed using traffic colours which covers, MCS warranty approved by OEM Laminated using over laminated film as per colour and design. • ARAI certified and having international/national test report of Type IV Sheeting and test report. <p>Substrate to be used: 4 mm ACP(0.25+3.50+0.25-pdvf coating of approximately 20 to 35 gloss unit) or 6 mm WPC sheet.</p>	Per ft.	
203	Signage	4mm ACP or 6mm WPC Sheet substrate with digitally printed Retro-reflective sheet pasting and framing. Framing should be done with appropriate additional back support to the substrate	per ft	
204	Hospital Branding & Signage	<p>Acrylic board of 6mm thickness and vinyl pasting (eco solvent printing) on back side of board 3x2, 2x3, 3x6 (as per space available)</p> <ul style="list-style-type: none"> • To be fitted with studs <p>To be put in ward specific or area specific places</p>	per ft.	
205	Guide map of hospital & others	<p>4mm ACP with framing, vinyl pasting (eco solvent printing)</p> <p>Size: 9x12 or as per space available</p> <p>As per prototype or hospital specific</p>	per Sq feet	
206	Citizen charter	4mm ACP with framing Vinyl pasting (Eco solvent printing)	per ft.	
207	Hospital OPD timing (on working days & holidays)	4mm ACP or 6mm WPC Sheet substrate with digitally printed Retro-reflective sheet pasting and fixing with appropriate studs In case of roof hanging signage, stainless roof hanging to be used. 1.5x2	per Sq feet	
208	Side wall	4mm ACP with framing Vinyl pasting (Eco solvent printing) or digitally printed retro-reflective sheets.	per Sq feet	
209	Outdoor Signage	4mm ACP or 6mm WPC Sheet substrate with digitally printed Retro-reflective sheet pasting and framing .For size more than 12 sq. the framing should be done with appropriate additional back support to the substrate.	per Sq feet	
210	Inside Hospital signage and	4 MM ACP or 6 MM WPC sheet as substrate with digitally printed retro refractive sheet pasting and	per Sq feet	

	direction signage	fixing with appropriate size studs. In case of roof hanging signage, stainless roof hanging studs to be used.		
211	HMIS (Category-A) Reporting Register-	<p>Paper Size :- A4 ,Paper Quality:- 60 Gsm or more Cover page with Label:- 120 Gsm or more Binding: - Binding with cardboard for the durability of the reporting booklet Other: - Each page has a duplicate copy & original page, which is perforated (easy tearing) 720 pages (excluding cover page) Contain 12 sets and each set contained 50 pages, of which (30 pages Original & 30 pages duplicate. Original pages of each set must be perforated for easy tearing.</p>	Per Register	
212	HMIS (Category-B) Reporting Register	<p>Paper Size:- A4, Paper Quality: - 60 Gsm or more Cover page with Label: - 120 Gsm or more Binding: - Binding with cardboard for the durability of the reporting booklet Other:- Each page has a duplicate copy & original page, which is perforated (easy tearing) 672 pages (excluding cover page) Contain 12 sets and each set contained 56 pages, of which (28 pages Original & 28 pages duplicate. Original pages of each set must be perforated for easy tearing.</p>	Per Register	
213	HMIS (Category-C) Reporting Register	<p>Paper Size:- A4, Paper Quality: - 60 Gsm or more Cover page with Label: - 120 Gsm or more Binding: - Binding with cardboard for the durability of the reporting booklet Other:- Each page has a duplicate copy & original page, which is perforated (easy tearing) 648 pages (excluding cover page) Contain 12 sets and each set contained 54 pages, of which (27 pages Original & 27 pages duplicate. Original pages of each set must be perforated for easy tearing.</p>	Per Register	
214	HMIS (Category-D) Reporting Register	<p>Paper Size:- A4, Paper Quality: - 60 Gsm or more Cover page with Label: - 120 Gsm or more Binding: - Binding with cardboard for the durability of the reporting booklet Other:- Each page has a duplicate copy & original page, which is perforated (easy tearing) 600 pages (excluding cover page) Contain 12 sets and each set contained 50 pages, of which (25 pages Original & 25 pages duplicate. Original pages of each set must be perforated for easy tearing.</p>	Per Register	
215	Sub Centre Reporting Register	<p>Paper Size:- A4, Paper Quality: - 60 Gsm or more Cover page with Label: - 120 Gsm or more Binding: - Binding with cardboard for the durability of</p>	Per Register	

AE

		<p>the reporting booklet</p> <p>Other:- Each page has a duplicate copy & original page, which is perforated (easy tearing)</p> <p>432 pages (excluding cover page)</p> <p>Contain 12 sets, and each set contains 36 pages, of which 18 pages are original and 18 pages duplicate. Original pages of each set must be perforated for easy tearing.</p>		
216	HMIS Other Reporting Register	<p>Paper Size:- A4, Paper Quality: - 60 Gsm or more</p> <p>Cover page with Label: - 120 Gsm or more</p> <p>Binding: - Binding with cardboard for the durability of the reporting booklet</p> <p>Other:- Each page has a duplicate copy & original page, which is perforated (easy tearing)</p> <p>192 pages (excluding cover page)</p> <p>Contain 12 sets, and each set contains 16 pages, of which 8 pages are original and 8 pages duplicate. Original pages of each set must be perforated for easy tearing.</p>	Per Register	
217	HMIS-HDI (PHC/UPHC) Register	<p>Contains 02 sets, each set contains 24 pages, including 12 pages original and 12 pages duplicate. Original pages of each set must be perforated for easy tearing. Paper Size-A4, 60 or more GSM. Stapling with front & back cover pages.</p> <p>50 pages (including cover page)</p>	Per Register	
218	HMIS-HDI (Sub Centre) Register	<p>Contains 02 sets, each set contains 14 pages, including 07 pages original and 07 pages duplicate. Original pages of each set must be perforated for easy tearing. Paper Size-A4, 60 or more GSM. Stapling with front & back cover pages.</p> <p>50 pages (including cover page)</p>	Per Register	
219	RCH Register with Multi Colour Printing	<p>Size – A3, 60 GSM or more, 300 pages (150 sheets), Multi Colour Printing</p> <p>Binding: Backside hardboard & cover page 100-120 GSM or more</p> <p>Each Register contained 03 Sections</p> <p>Section A : - Contains 03 sheets = 06 pages (both side printing with diff text in all 06 pages)</p> <p>Section B : - Contain 97 sheets = 194 page, both sides printing with 02 matters that is each 100 pages having different text matter.</p> <p>Section-C : - Contains 50 sheets = 100 pages, both sides printing with same matter.</p> <p>300 pages (excluding Cover page)</p>	Per Register	
220	RCH Register with Black & White Printing	<p>Size – A3, 60 GSM or more, 300 pages (150 sheets), B/W Printing</p> <p>Binding: Backside hardboard & cover page 100-120 GSM or more</p> <p>Each Register contained 03 Sections</p> <p>Section A : - Contains 03 sheets = 06 pages (both side printing with diff text in all 06 pages)</p>	Per Register	

je

		<p>Section B : - Contain 97 sheets = 194 page, both sides printing with 02 matters that is each 100 pages having different text matter.</p> <p>Section-C : - Contains 50 sheets = 100 pages, both sides printing with same matter.</p> <p>300 pages (excluding Cover page)</p>		
--	--	--	--	--

Signature and seal of the bidder/Authorized Signatory & Seal

Date:

AE

